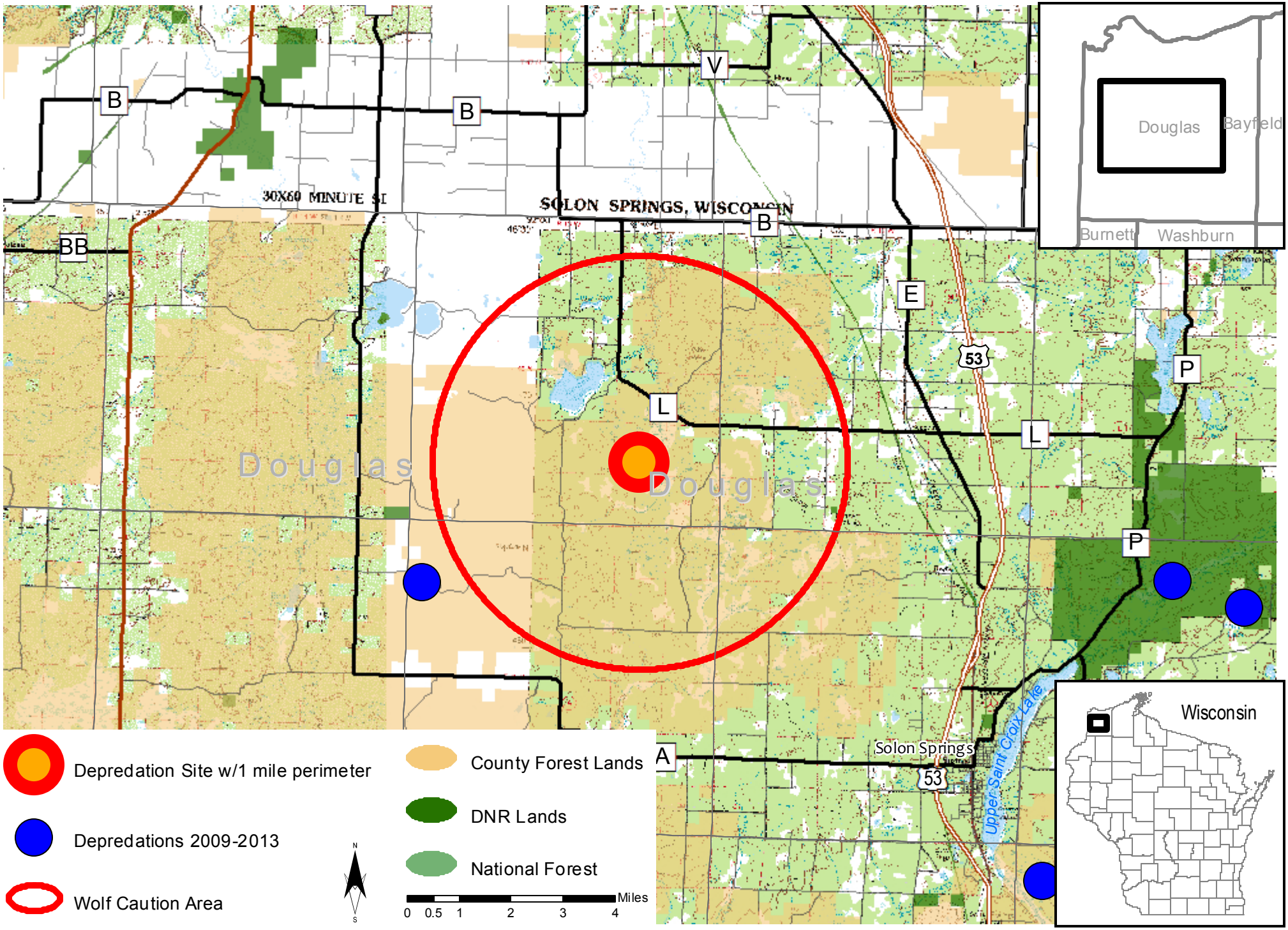Douglas County Caution Area
Four-mile Buffer 2014