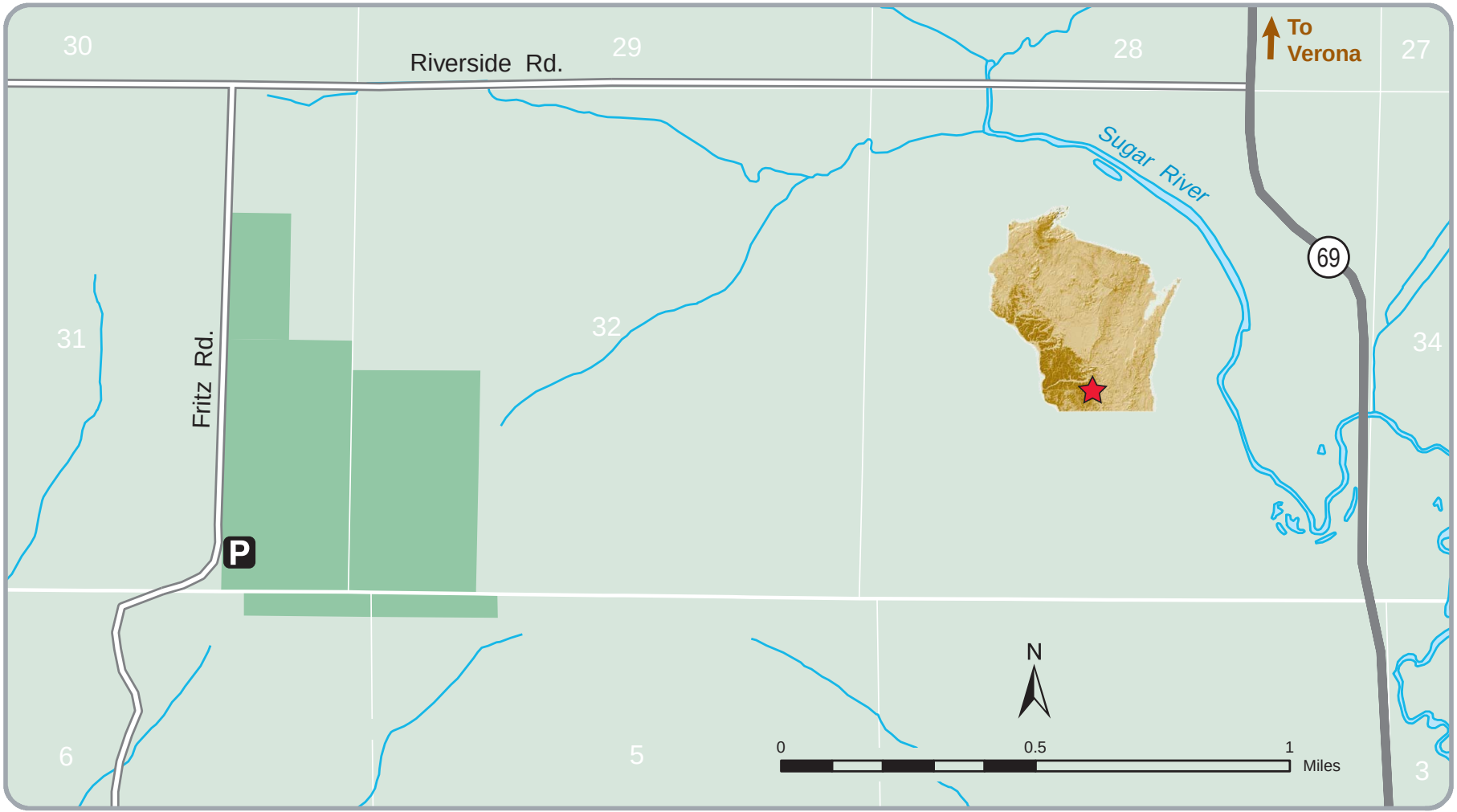Olson Oak Woods - #157