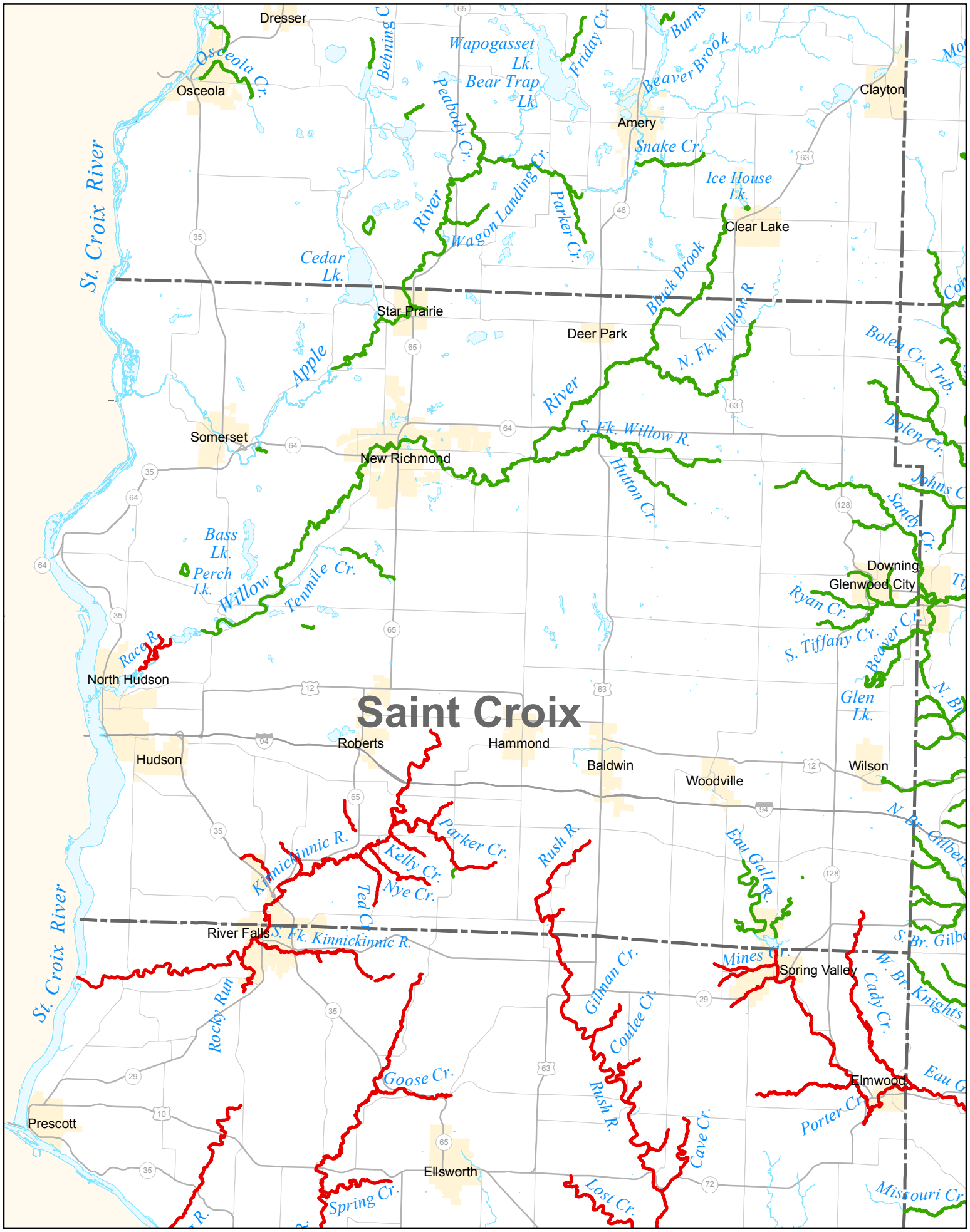PROPOSED TROUT REGULATIONS FOR 2016: ST CROIX COUNTY (JANUARY 2015)