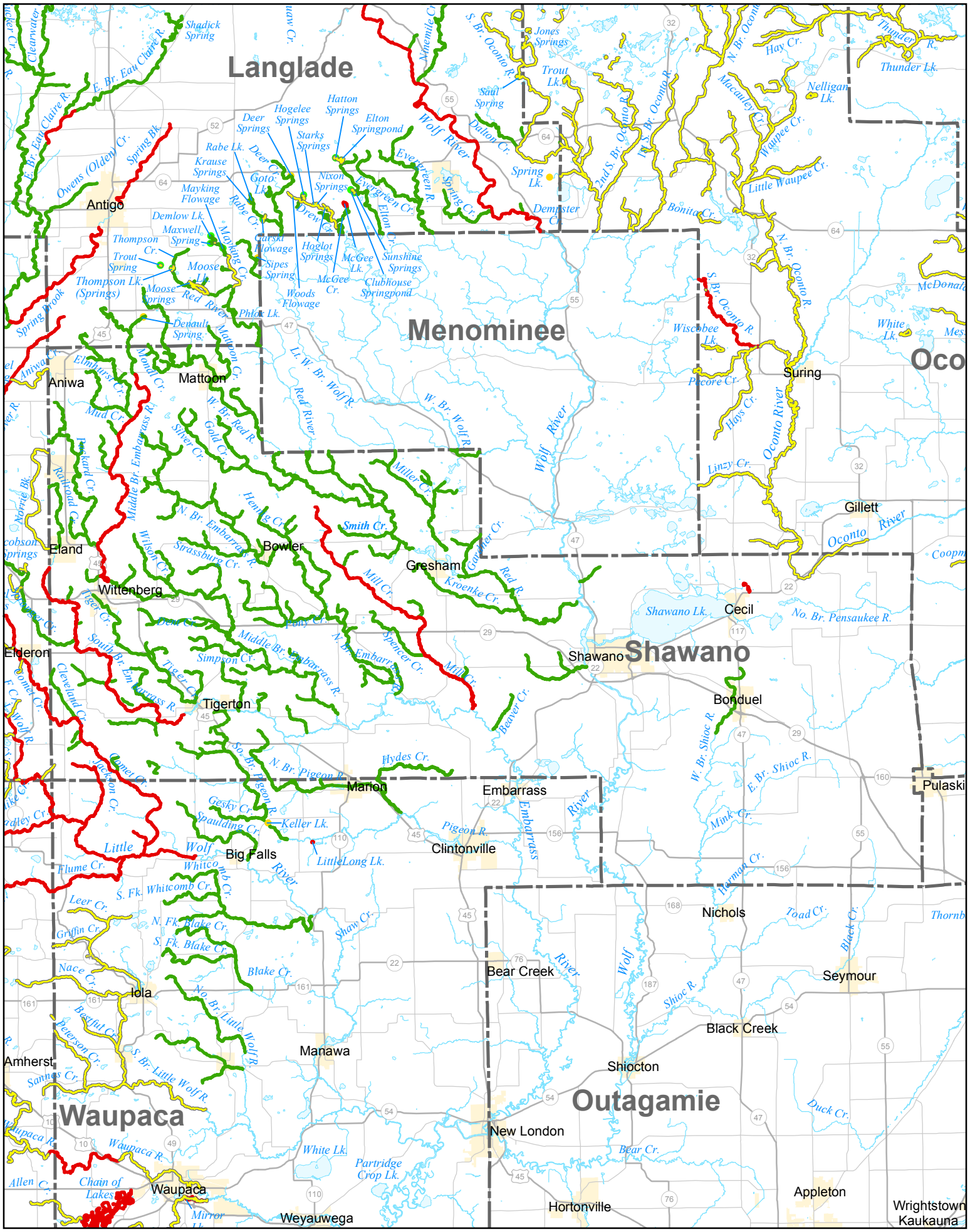PROPOSED TROUT REGULATIONS FOR 2016: SHAWANO COUNTY (JANUARY 2015)