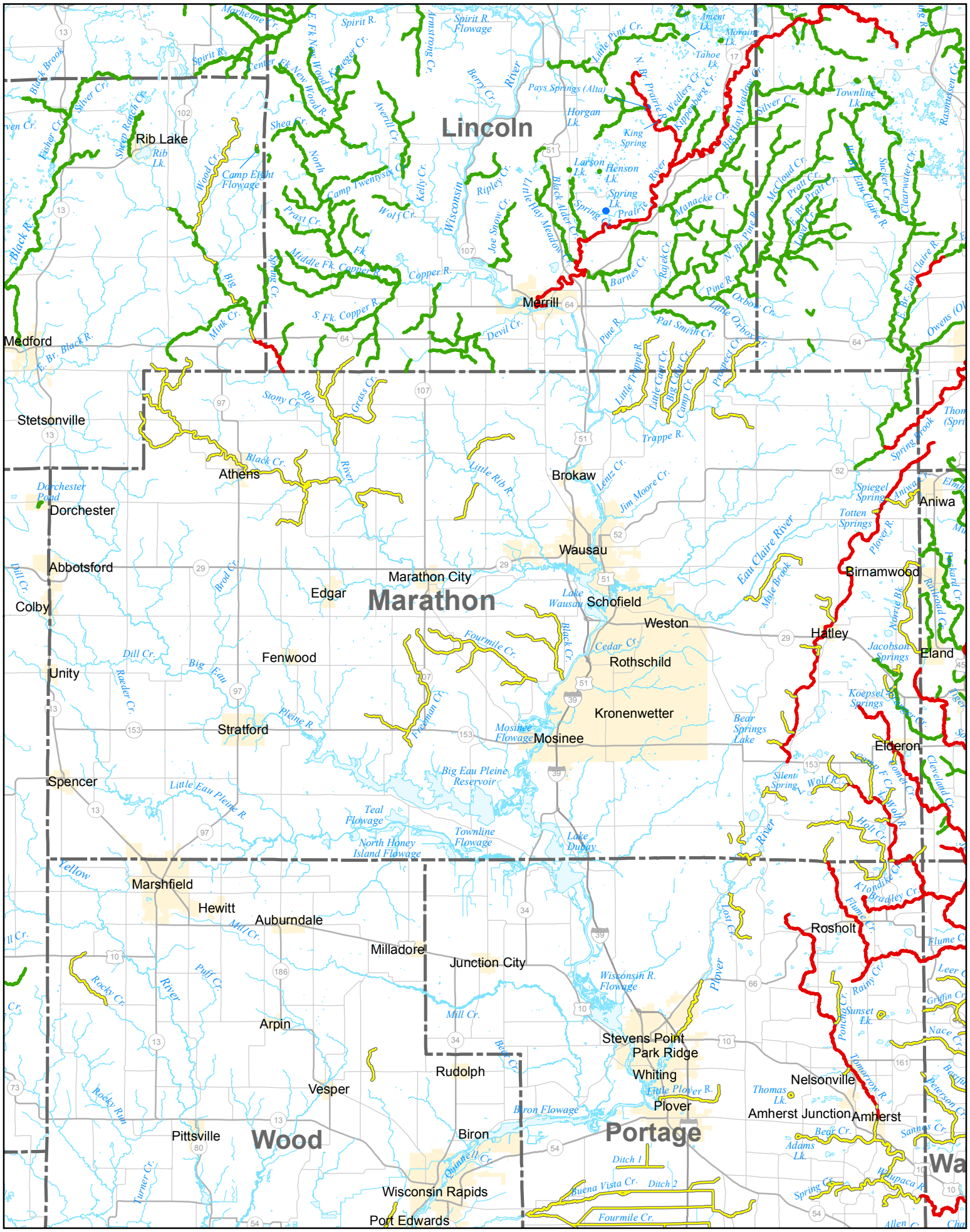PROPOSED TROUT REGULATIONS FOR 2016: MARATHON COUNTY (JANUARY 2015)