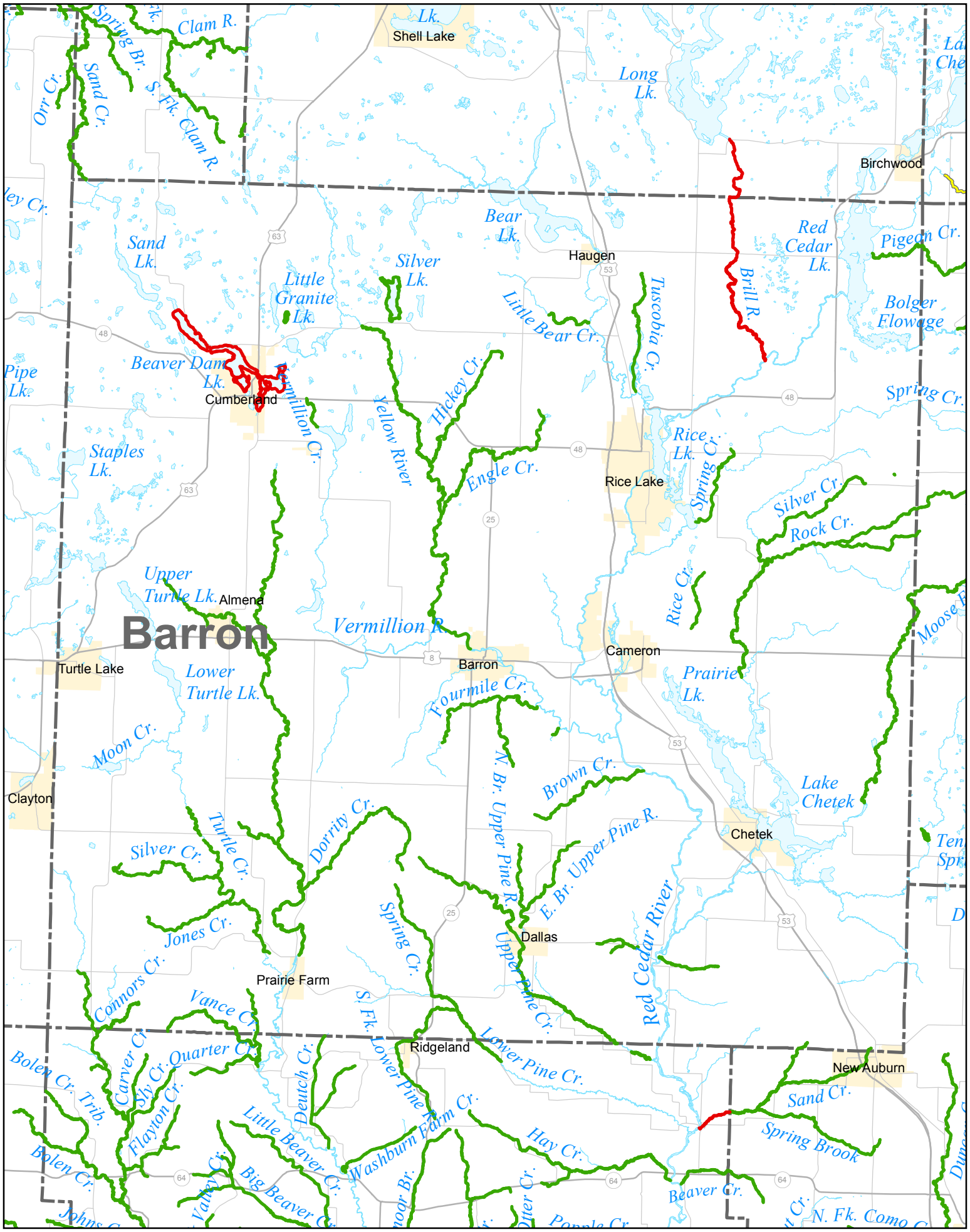PROPOSED TROUT REGULATIONS FOR 2016: BARRON COUNTY (JANUARY 2015)