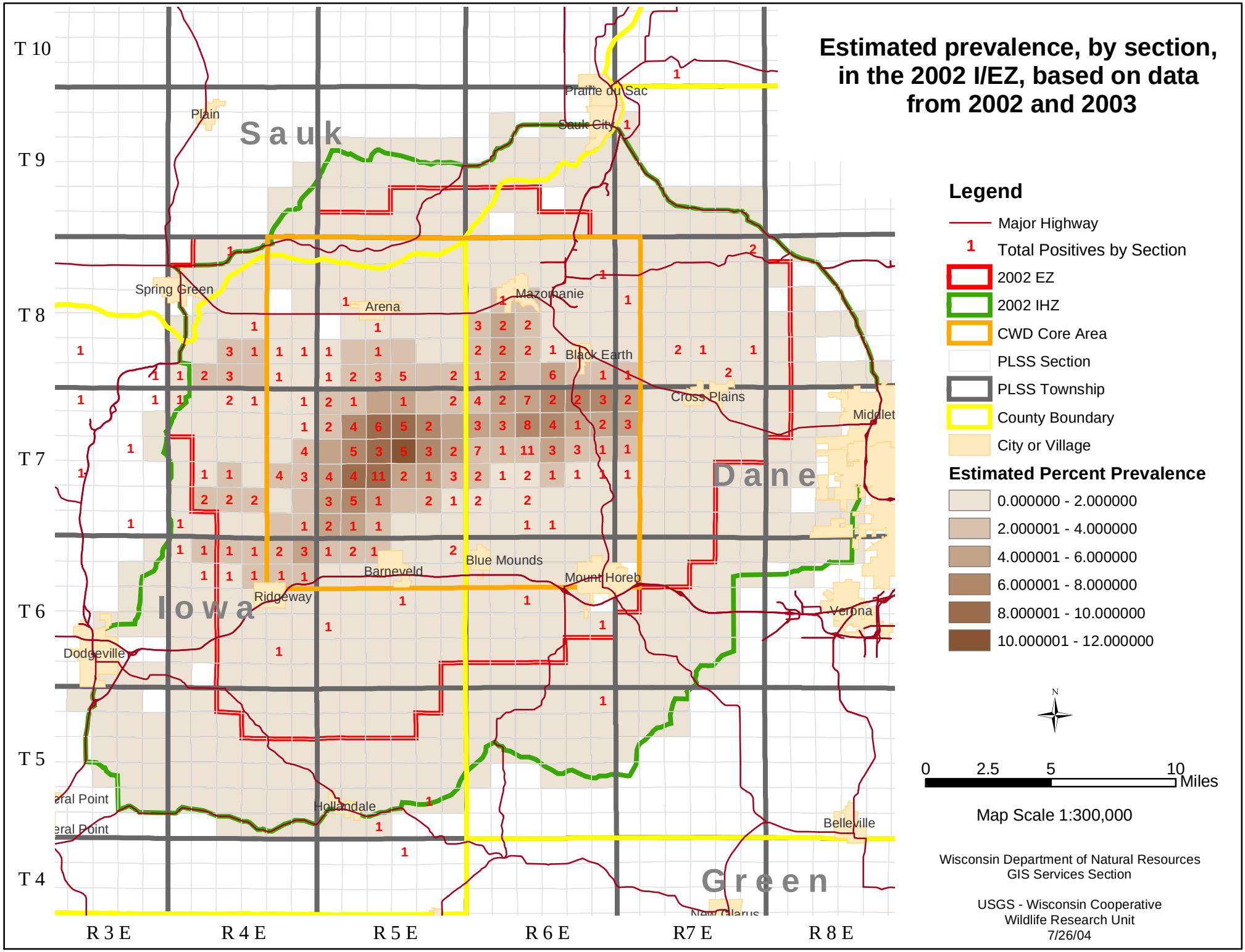Estimated prevalence, by section, in the 2002 I/EZ, based on data from 2002 and 2003