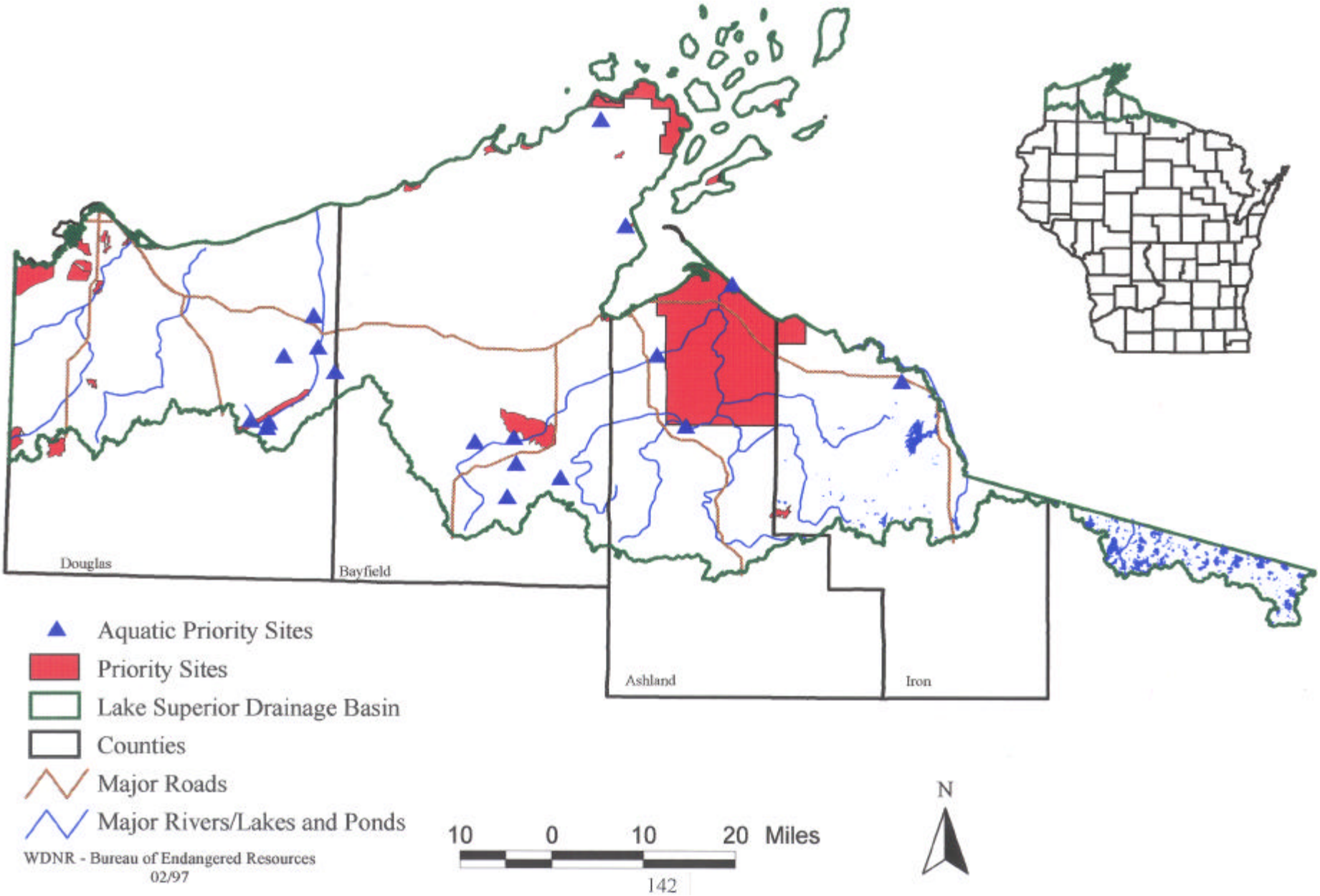Figure 52. Priority wetland and aquatic sites of the Lake Superior Basin.