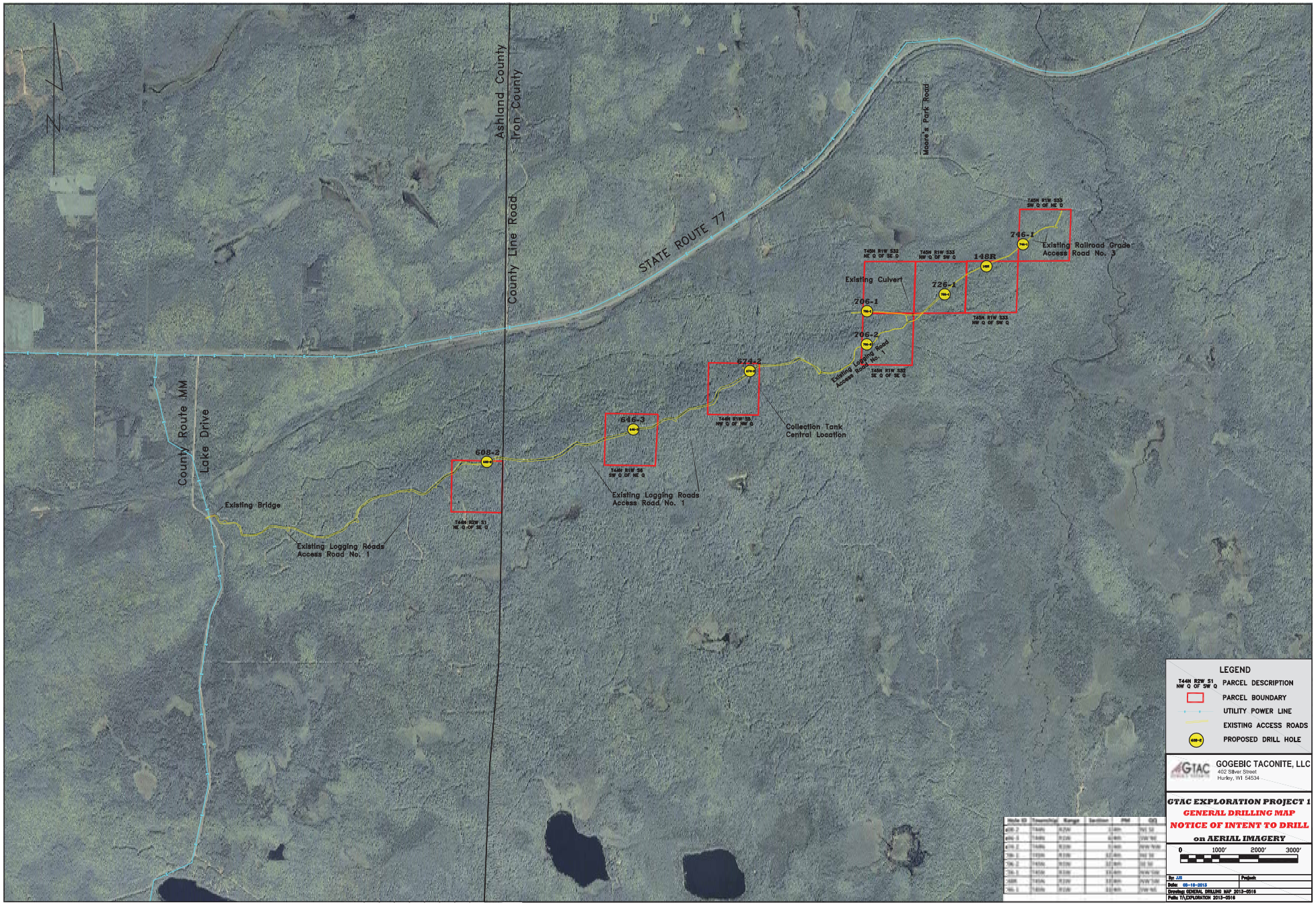
N
Ashland County
Iron County
County Line Road
STATE ROUTE 77
Moore's Park Road
County Route MM
Lake Drive
Existing Bridge
Existing Logging Roads
Access Road No. 1
T44N R2W S1
NW Q OF SW Q
T44N R2W S1
NE Q OF SE Q
608-2
T44N R1W S6
SW Q OF NE Q
646-3
Existing Logging Roads
Access Road No. 1
T44N R1W S5
NW Q OF NW Q
674-2
Collection Tank
Central Location
T45N R1W S32
SE Q OF SE Q
Existing Logging Road
Access Road No. 1
206-2
T45N R1W S32
NE Q OF SE Q
206-1
Existing Culvert
T45N R1W S32
NW Q OF SW Q
226-1
T45N R1W S33
NW Q OF SW Q
148R
T45N R1W S33
SW Q OF NE Q
746-1
Existing Railroad Grade
Access Road No. 3
LEGEND
T44N R2W S1
NW Q OF SW Q
PARCEL DESCRIPTION
PARCEL BOUNDARY
UTILITY POWER LINE
EXISTING ACCESS ROADS
PROPOSED DRILL HOLE
GTAC
GOGEBIC TACONITE, LLC
402 Silver Street
Hurley, WI 54534
GTAC EXPLORATION PROJECT 1
GENERAL DRILLING MAP
NOTICE OF INTENT TO DRILL
on AERIAL IMAGERY
0
1000'
2000'
3000'
By: JJS
Project:
Date: 05-16-2013
Drawing: GENERAL DRILLING MAP 2013-0516
Path: T:\EXPLORATION 2013-0516