File# 0-78—Douglas County 80.15-acres

The Department was gifted this 80-acre parcel in October of 1993. At that time the Natural Resources designated these 80-acres would be sold or exchanged in the future. The property blocks well with the Douglas County Forest and the County has indicated an interest in purchasing the property. Given the blocking nature of the property the land likely provides good public hunting opportunities.

The Department recommends that the Natural Resources Board offer this land for sale under the authority granted by s. 23.145 Stats and that the land be offered to Douglas County subject to a deed restriction that requires the land be enrolled in the County Forest program and be open to the general public for hunting, trapping, foot travel (hiking, skiing, snowshoeing) and fishing in perpetuity.

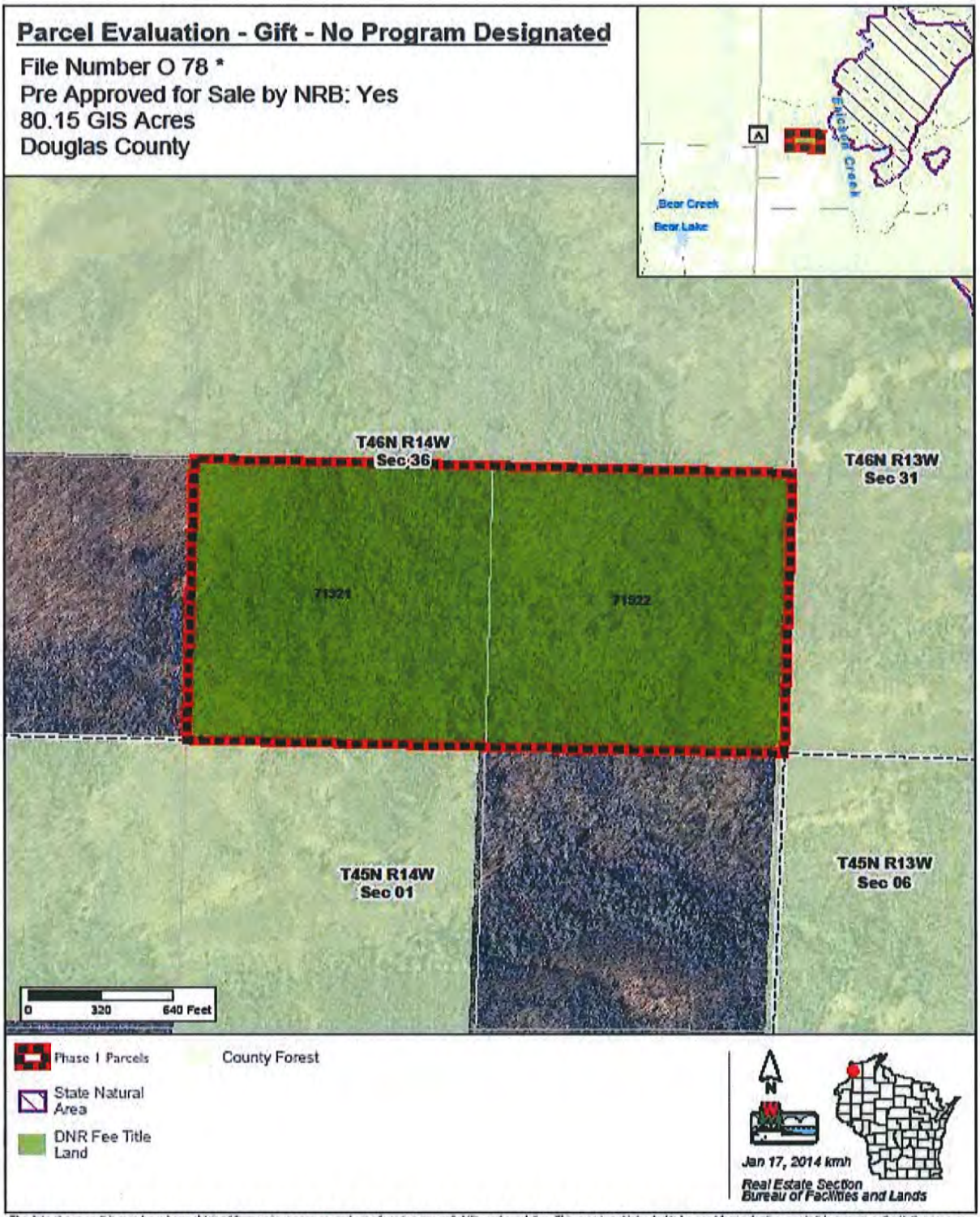

The data shown on this map have been obtained from various sources, and are of varying age, reliability and resolution. This map is not intended to be used for navigation, nor is this map an authoritative source of information about legal land ownership or public access. Users of this map should confirm the ownership of land through other means in order to avoid trespassing. No warranty, expressed or implied, is made regarding accuracy, applicability for a particular use, completeness, or legality of the information depicted on this map.