File# 0-61 - Juneau County 40.3 Acres

The Department was gifted this property in December of 1990. At the time of acceptance, the Natural Resources Board designated this entire parcel to be sold or exchanged in the future. This parcel is comprised of scattered timber pockets in a marsh complex in the S ½ and the N ½ of the property is mid-succession mixed upland timber consisting of mainly Oak Aspen and Jack Pine that was determined to have market value. It is an isolated parcel with no road frontage or access for the Department or the general public.

The Department recommends that the Natural Resources Board offer this land for sale under the authority granted by s. 23.145 Stats.

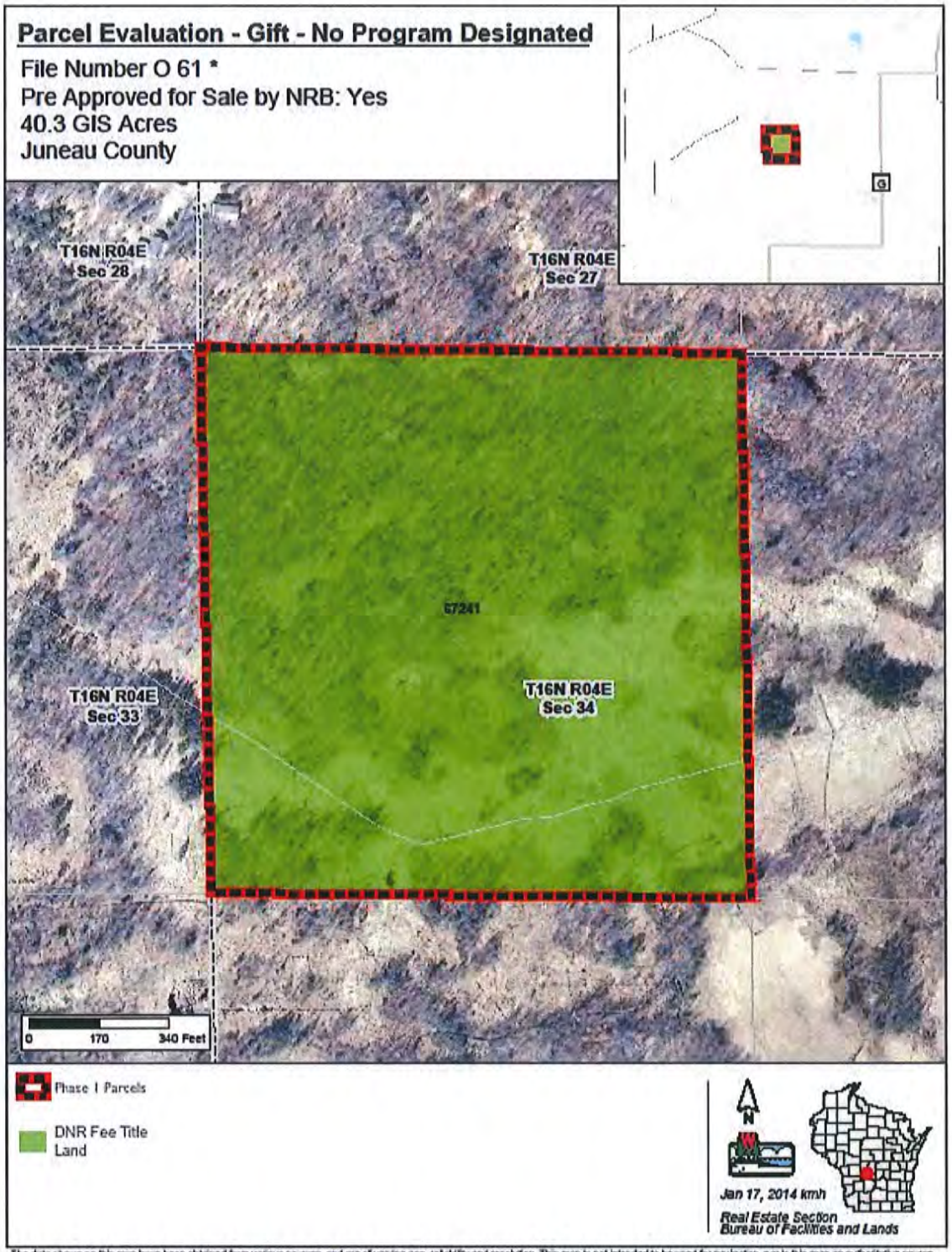

The data shown on this map have been obtained from various sources, and are of varying age, reliability and resolution. This map is not intended to be used for navigation, nor is this map an authoritative source of information about legal land ownership or public access. Users of this map should confirm the ownership of land through other means in order to avoid trespassing. No warranty, expressed or implied, is made regarding accuracy, applicability for a particular use, completeness, or legality of the information depicted on this map.