File # G 987 and # G-1353 - Dunn County 120.67 Acres

The Wisconsin Conservation Commission purchased these parcels in 1960. This acquisition provided protection to an un-named tributary to Little Lamb's Creek. The parcel was purchased to protect Dunn County wetlands, for fish management, wildlife production, and to guard against further fish and wildlife habitat destruction. There is currently no legal access onto this property for the Department or the general public, with the only access coming through permission from neighboring landowners. This property consists of low-lying ground that is wet and not suitable for development.

The Department recommends that the Natural Resources Board offer this land for sale under the authority granted by s. 23.145 Stats.

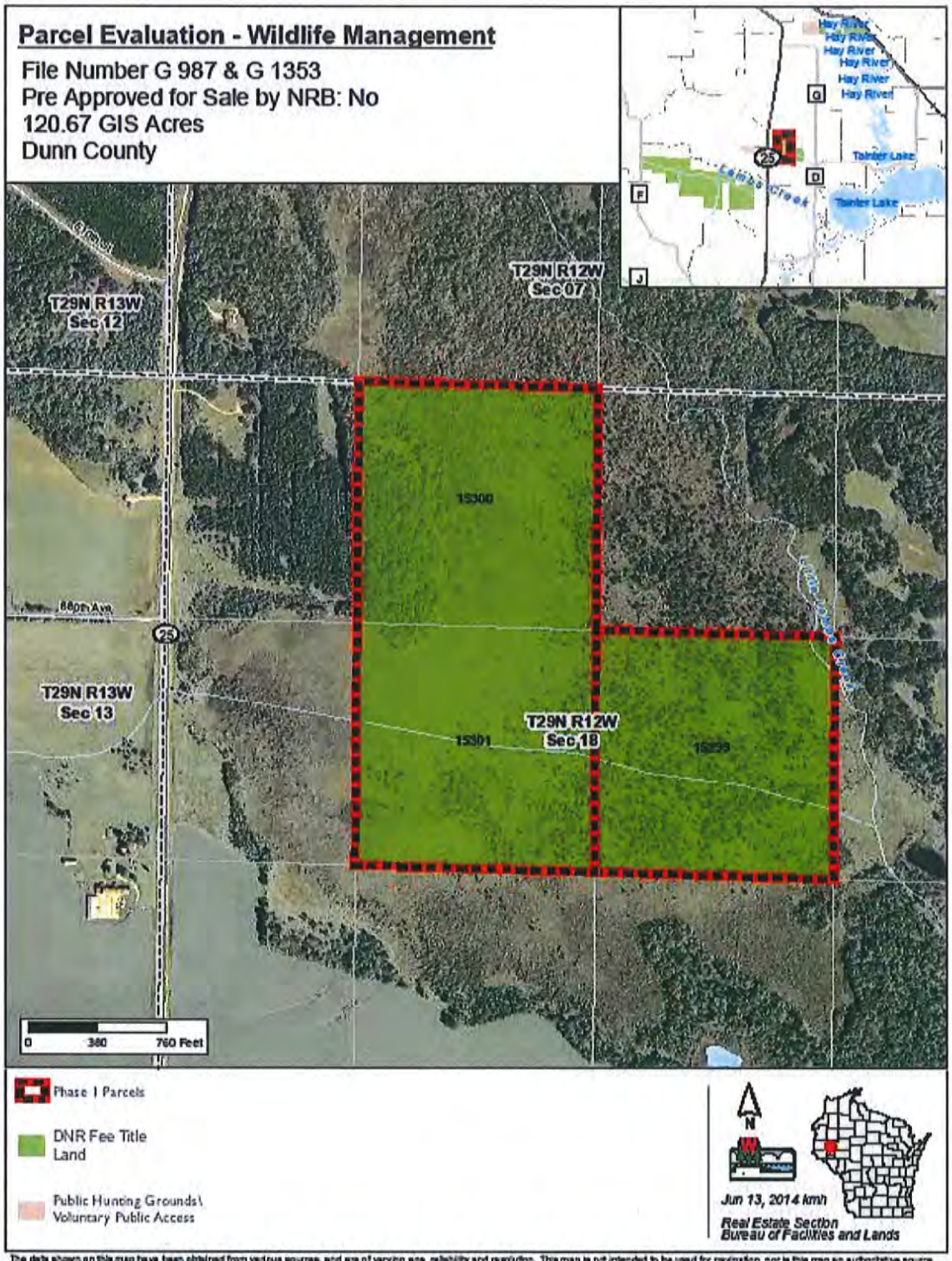

The data shown on this map have been obtained from various sources, and are of varying age, reliability and resolution. This map is not intended to be used for navigation, nor is this map an authoritative source of information about legal land ownership or public access. Users of this map should confirm the ownership of land through other means in order to avoid trespassing. No warranty, expressed or implied, is made regarding accuracy, applicability for a particular use, completeness, or legality of the information depicted on this map.