File# G 2711 – Walworth County 70.37 Acres

This parcel was acquired in 1971 under the Extensive Wildlife Habitat authority. The plan at that time was to acquire small tracts of prime nesting and winter habitat for pheasants and waterfowl. Neither the Department nor the general public have legal access to this parcel and the Department has no investment in infrastructure or habitat restoration/management.

The Department recommends that the Natural Resources Board offer this land for sale under the authority granted by s. 23.145 Stats.

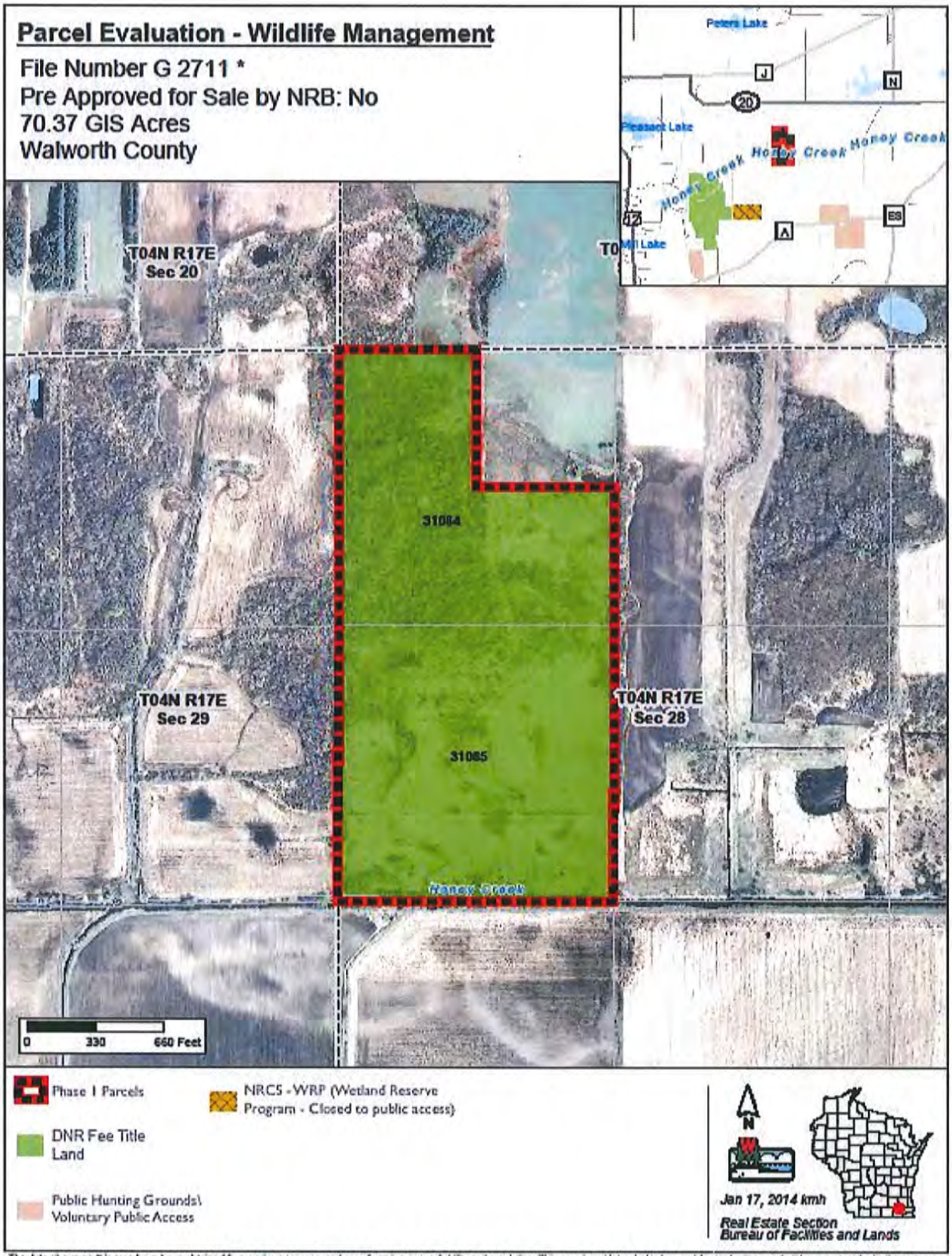

The data shown on this map have been obtained from various sources, and are of varying age, reliability and resolution. This map is not intended to be used for navigation, nor is this map an authoritative source of information about legal land ownership or public access. Users of this map should confirm the ownership of land through other means in order to avoid trespassing. No warranty, expressed or implied, is made regarding accuracy, applicability for a particular use, completeness, or legality of the information depicted on this map.