File# G 2618 – Forest County 39.48 Acres

The Department received this property from the U.S. Forest Service in January of 1972 through an ORAP exchange. From the original 80 acre acquisition, 39.48 acres, located in T36N R12E Sec2, is being presented for sale. At the time of purchase, it was determined that this parcel was to be sold or exchanged in the future. It is an isolated parcel, not in a project boundary and with no legal access. There have been no infrastructure or management investments on the property. This parcel is primarily wetland or lowland habitat and has low timber production potential.

The Department recommends that the Natural Resources Board offer this land for sale under the authority granted by s. 23.145 Stats.

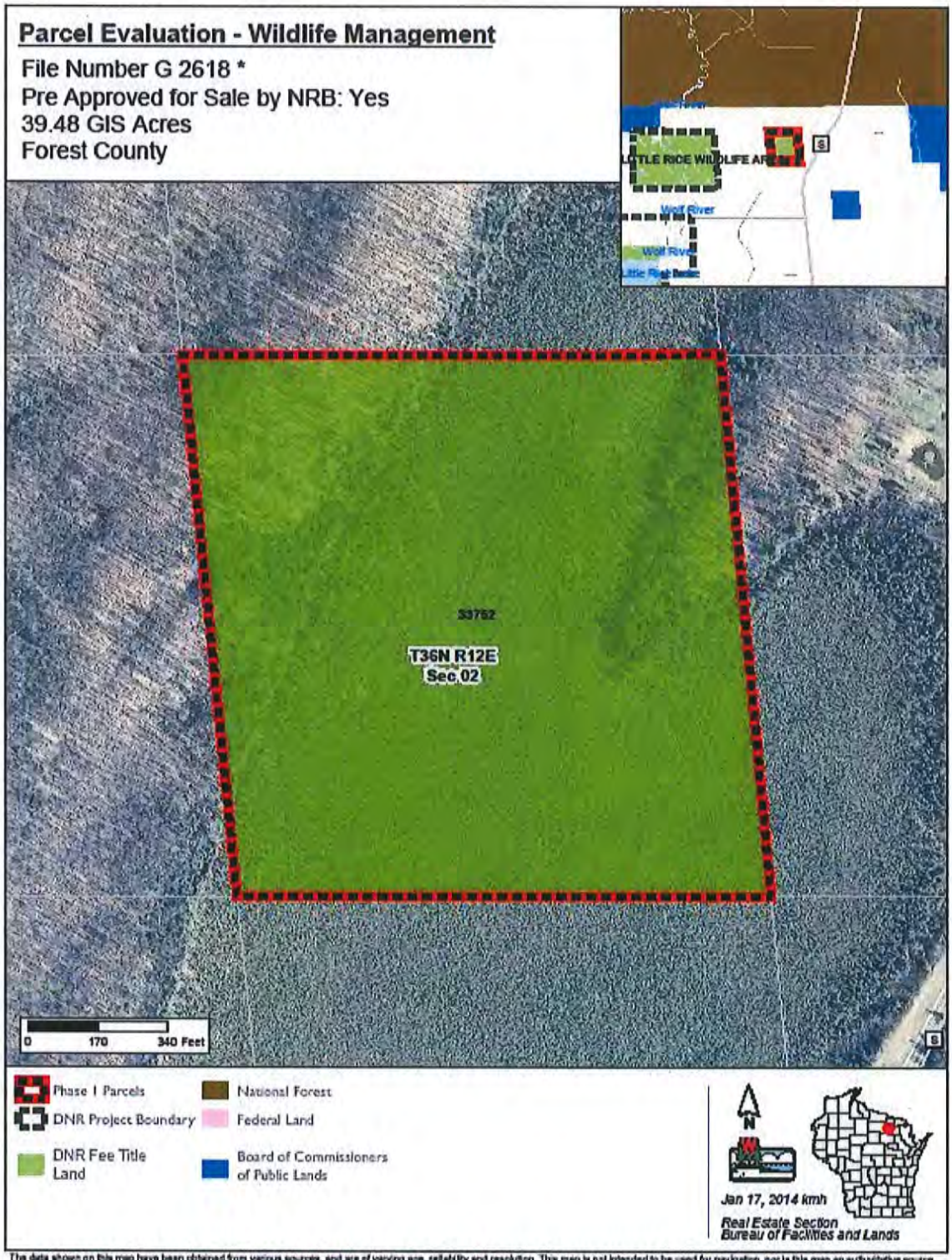

The data shown on this map have been obtained from various sources, and are of varying age, reliability and resolution. This map is not intended to be used for navigation, nor is this map an authoritative source of information about legal land ownership or public access. Users of this map should confirm the ownership of land through other means in order to avoid trespassing. No warranty, expressed or implied, is made regarding accuracy, applicability for a particular use, completeness, or legality of the information depicted on this map.