File# G 1968 – Jefferson County - 20.1 acres

The Department acquired this property for $700 in 1966. This property was acquired under the Jefferson County scattered wetlands project.

Because the property lacks legal road access, use is limited to those that have private adjoining land. The Department has made investments in attempting to acquire legal access as well as invasive species control.

The Department recommends that the Natural Resources Board offer this land for sale under the authority granted by s. 23.145 Wis. Stats.

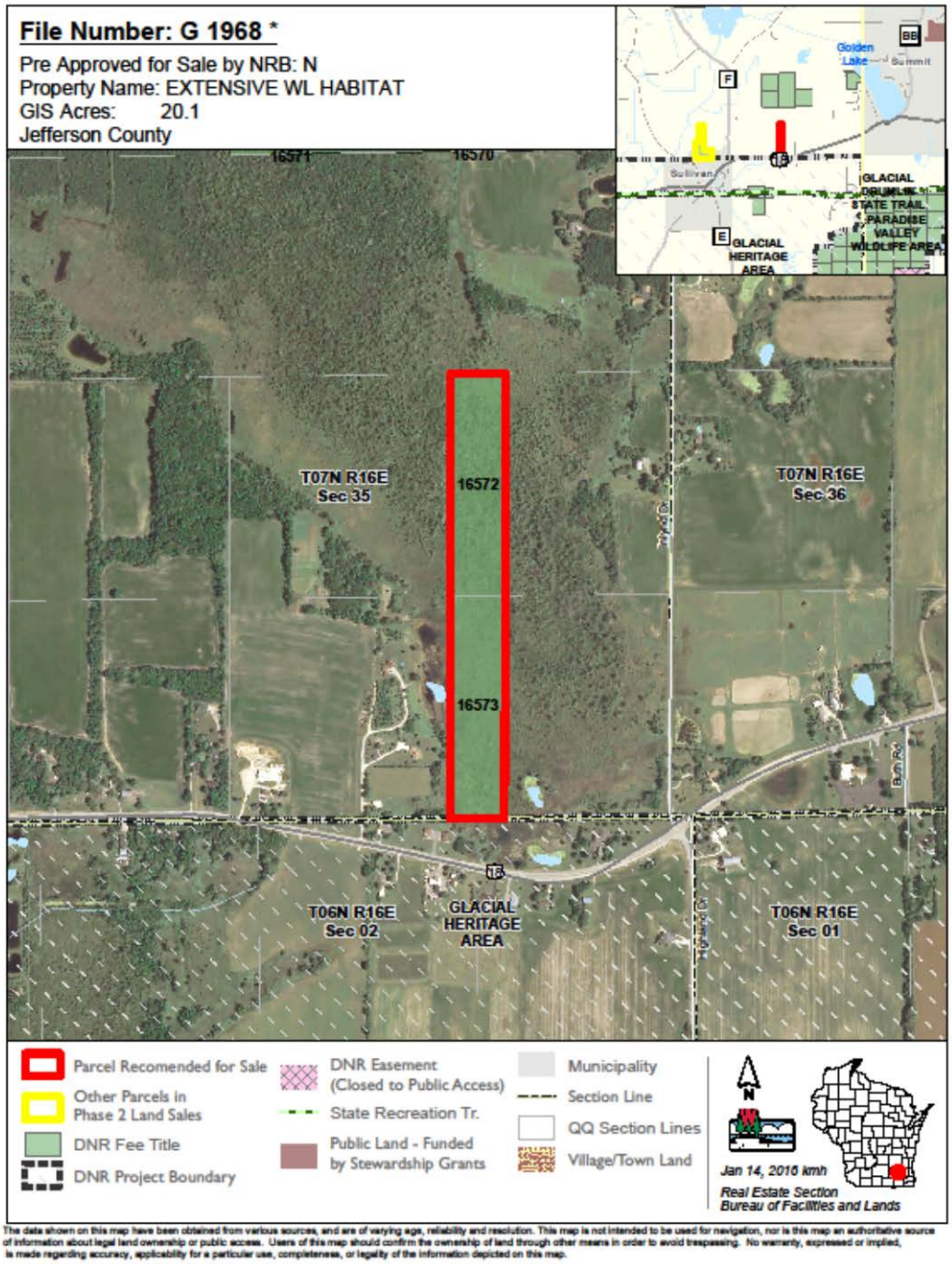

The data shown on this map have been obtained from various sources, and are of varying age, reliability and resolution. This map is not intended to be used for navigation, nor is this map an authoritative source of information about legal land ownership or public access. Users of this map should confirm the ownership of land through other means in order to avoid trespassing. No warranty, expressed or implied, is made regarding accuracy, applicability for a particular use, completeness, or legality of the information depicted on this map.