File E 356 – Oneida County 0.2 Acres

The Department acquired this easement for $1 in 1966. It is a part of the Booth Lake Public Access project and is located in the Town of Minocqua in Oneida County.

The public can access a parcel of Department ownership on Booth Lake through this easement from Kodiak Court. This parcel of lake frontage is being recommended to be retained. There is an improved driveway to access the parcel that is shared with the adjacent resort/rental cabins. The Department has not invested any funds towards the driveway in some time.

The Department has not made significant investments in infrastructure or habitat improvements on the property.

The Department recommends retaining this parcel.

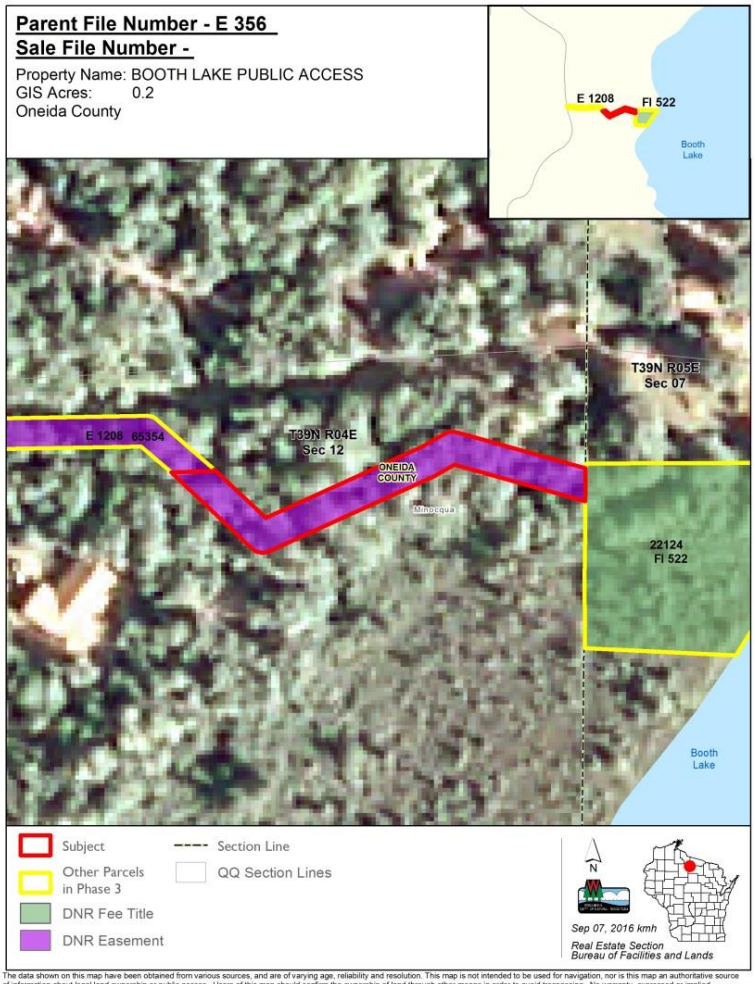

The data shown on this map have been obtained from various sources, and are of varying age, reliability and resolution. This map is not intended to be used for navigation, nor is this map an authoritative source of information about legal land ownership or public access. Users of this map should confirm the ownership of land through other means in order to avoid trespassing. No warranty, expressed or implied, is made regarding accuracy, applicability for a particular use, completeness, or legality of the information depicted on this map.