Brule River State Forest
Range of Allowable Firewood

Current as of April 26, 2016

PLEASE NOTE: Depending on the area a property covers, it is important for you to look at a map, locate your destination(s), and determine the 10-mile buffer of allowable firewood in each direction based on your unique travel plans. Example campsites and associated buffer areas are shown.

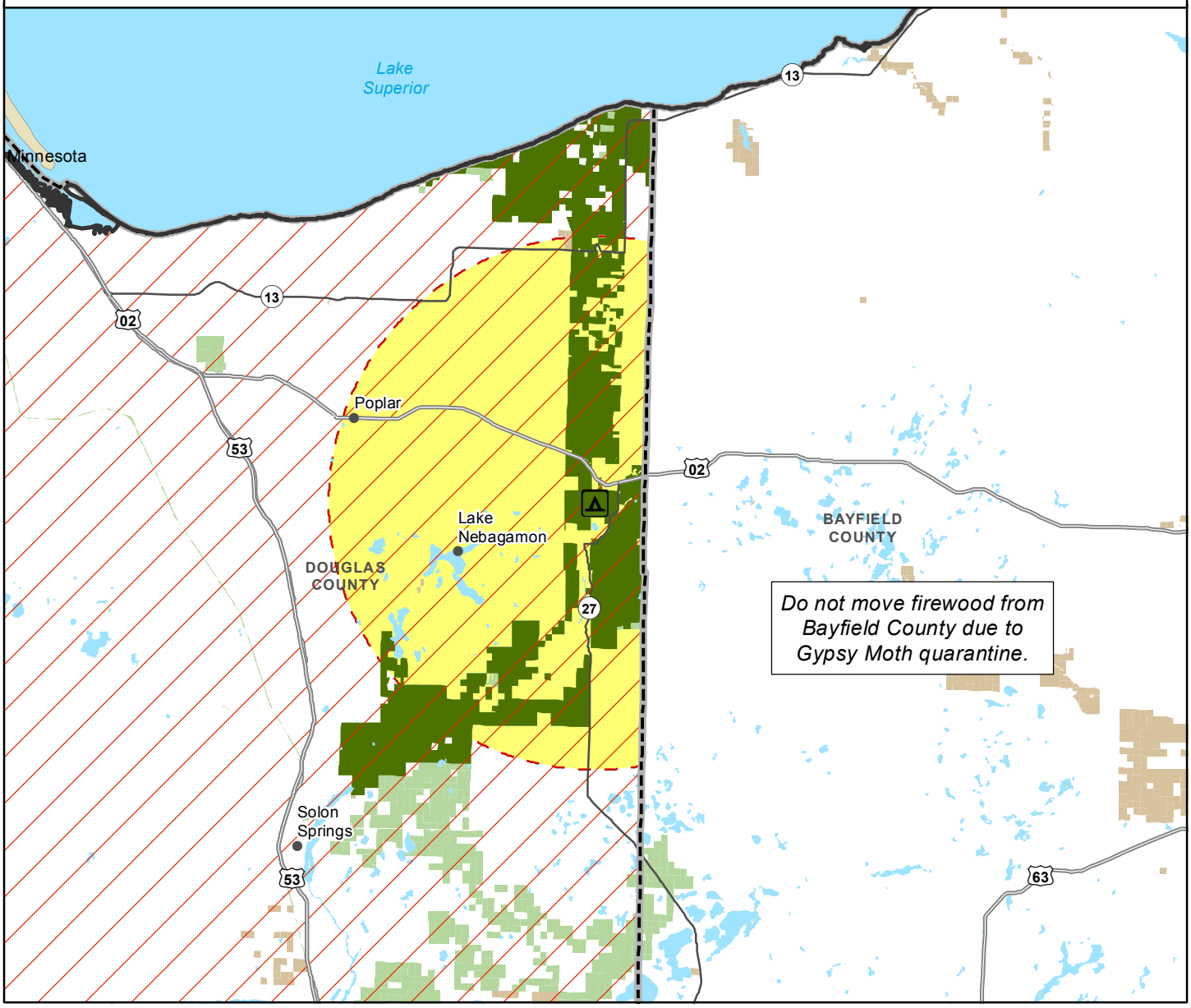

The data on this map have been obtained from various sources, and are of varying age, reliability, and resolution. This map is not an authoritative source of information about legal land ownership or public access.

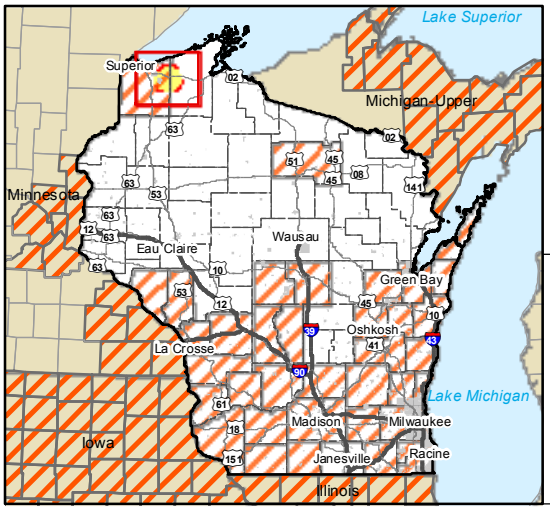

EAB Firewood Quarantine (04/26/16)

Allowable Range (10 miles)

Brule River State Forest

Sample Campground

State Forest or State Park

Other DNR Managed Land

0 5 10 Miles

To help prevent the movement of invasive forest insects and diseases, firewood burned in Wisconsin DNR campgrounds must originate from within 10 miles of the campsite. In addition, firewood that has been harvested, purchased, stored, or moved through an Emerald Ash Borer quarantine area may not leave the quarantine area. Firewood certified by the Wisconsin Department of Agriculture, Trade and Consumer Protection (DATCP) is allowed. For more information about firewood regulations, please visit: http://dnr.wi.gov/, keyword "firewood"