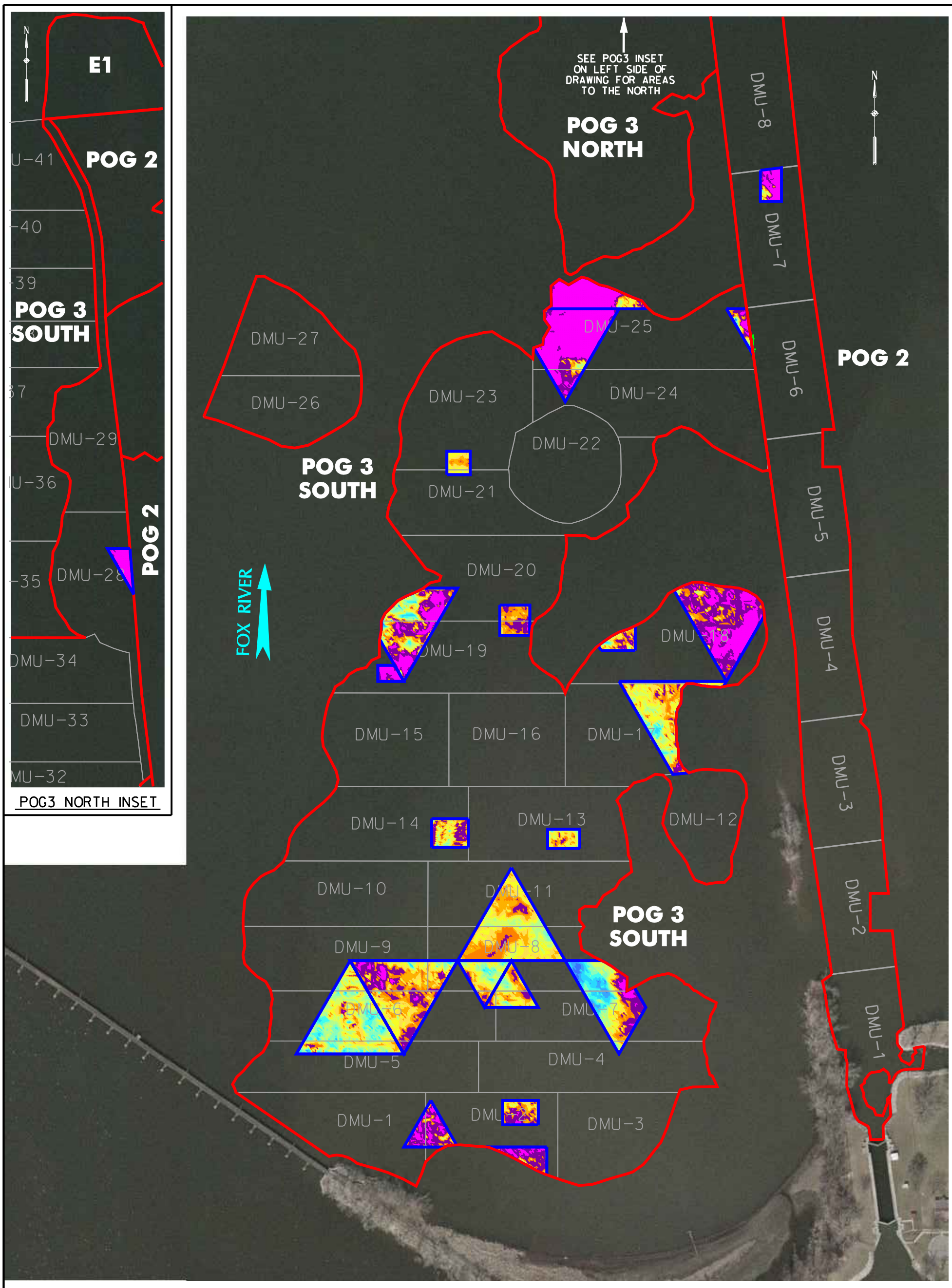

POST-DREDGE SEDIMENT THICKNESS CONTOURS
(SEE NOTE 1)

- > .33' (4") BELOW TARGET ELEVATION
- 0.0' - 0.33' (4") BELOW TARGET ELEVATION
- 0.0' - 0.1' ABOVE TARGET ELEVATION
- 0.1' - 0.2' ABOVE TARGET ELEVATION
- 0.2' - 0.3' ABOVE TARGET ELEVATION
- 0.3' - 0.4' ABOVE TARGET ELEVATION
- 0.4' - 0.5' ABOVE TARGET ELEVATION
- 0.5' - 0.6' ABOVE TARGET ELEVATION
- 0.6' - 0.7' ABOVE TARGET ELEVATION
- 0.7' - 0.8' ABOVE TARGET ELEVATION
- 0.8' - 0.9' ABOVE TARGET ELEVATION
- 0.9' - 1.0' ABOVE TARGET ELEVATION
- 1.0' - 1.1' ABOVE TARGET ELEVATION

LEGEND

- SUB-AREA POG2 & POG3 BOUNDARIES (SEDIMENT > 1.0 ppm PCB)
- 2006 RE-DREDGE AREAS

NOTES:

1. THICKNESS (ISOPACH) CONTOURS SHOWN REPRESENT POST-DREDGE SEDIMENT CONDITIONS, COMPARING THE QA 2006 POST-DREDGE SURVEYS AND THE GMS MODELED 1 PPM PCB TARGET ELEVATIONS.
2. THE HORIZONTAL CONTROL IS REFERENCED TO THE NAD83 WISCONSIN STATE PLANE COORDINATE SYSTEM (WISCONSIN SOUTHERN ZONE). THE VERTICAL CONTROL IS REFERENCED TO NAVD 88.
3. COLOR ORTHO PHOTO SUPPLIED BY WINNEBAGO COUNTY, WI. FLOWN IN APRIL 2003.

0 100' 200'
BAR SCALE

Foth
Foth Infrastructure & Environment, LLC

GW PARTNERS

FIGURE 4-40

LOWER FOX RIVER - OU1
SUB-AREA POG2 & POG3
2006 RE-DREDGE AREAS

Date: MARCH, 2007	Revision Date:	
Drawn By: JRB2	Checked By: DMR	Scope: 04G007

L:\04g007\2006 RA Summary Report\POG3-Redredge-Areas.3d
2/5/2007 jrb2