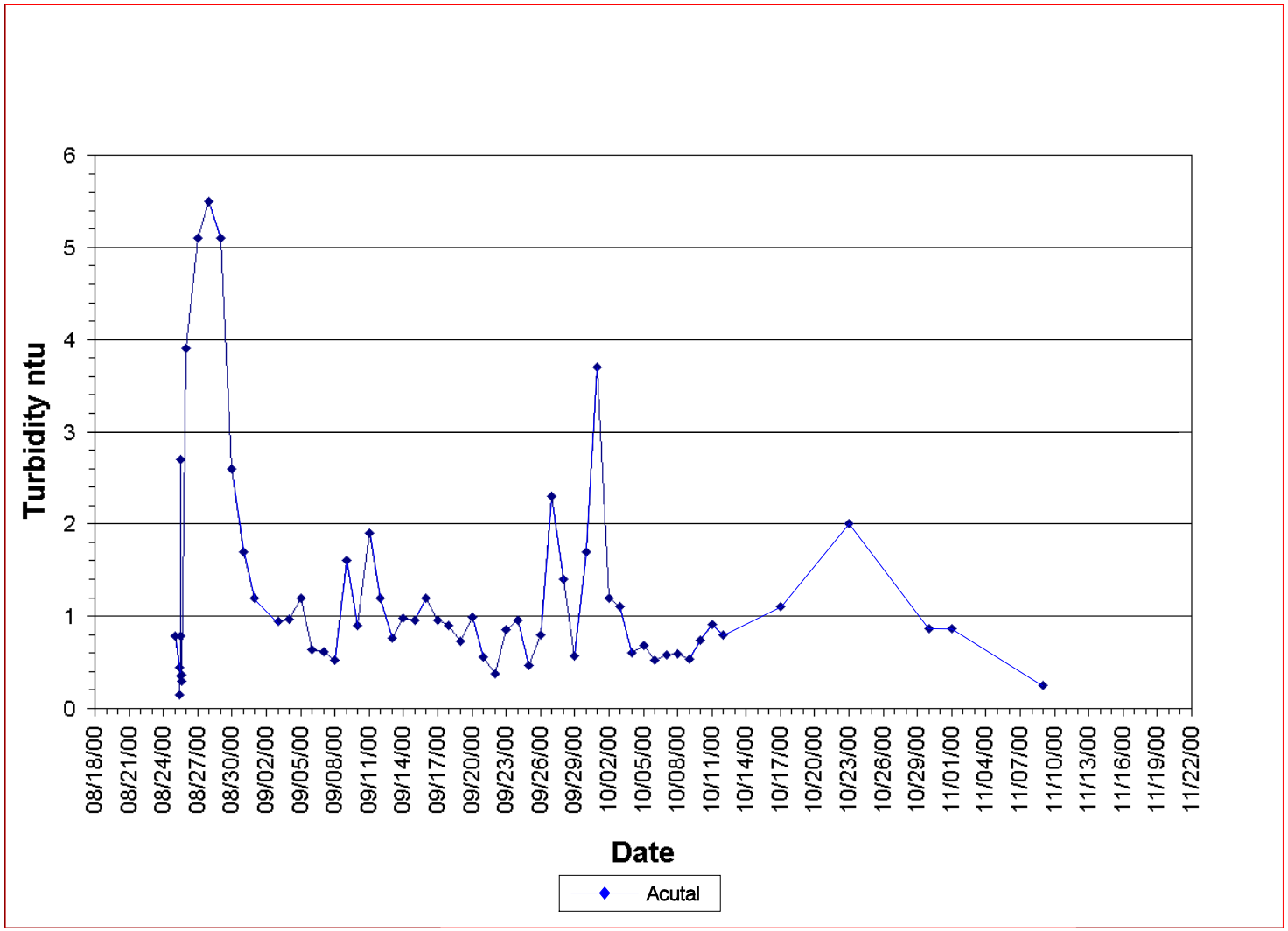

An anomalous lab turbidity value of 32.0 ntu was reported on 9/02/00.

FORT JAMES 2000 SMU 56/57 PROJECT

FIGURE 22

EFFLUENT WATER - TURBIDITY MONITORING

Prepared By: Foth & Van Dyke consultants - engineers - scientists

Date: JANUARY, 2001

By: JRB2

Scope: OOF011

L:\00f011\DOCUME~1\0f11bmps.3d 02/05/2001 03:03:33 PM