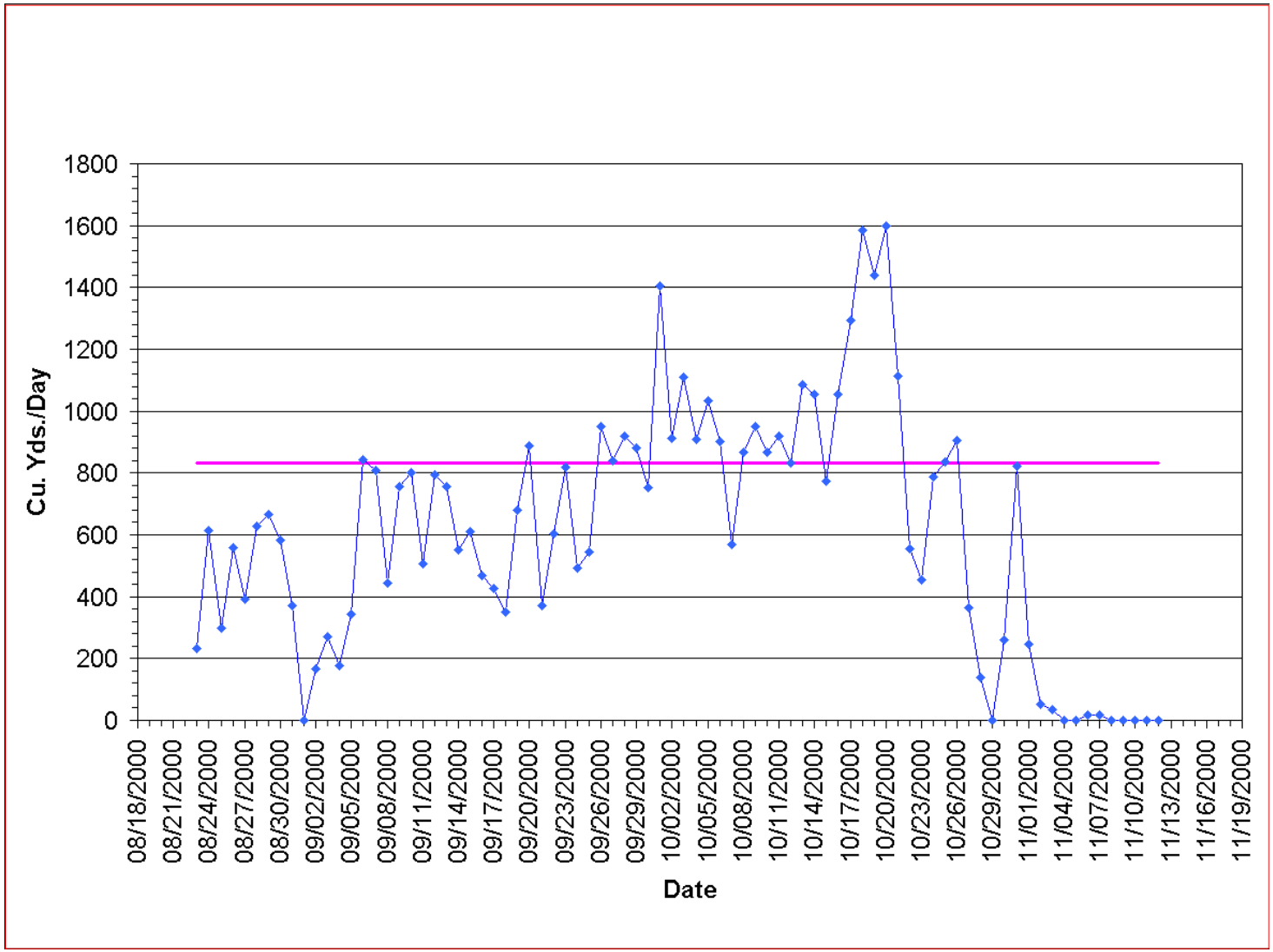

Project daily production goal

Actual daily production based on SES logs

FORT JAMES 2000 SMU 56/57 PROJECT

FIGURE 10

DAILY CUBIC YARDS OF SEDIMENT REMOVED (IN-SITU)

Prepared By: Foth & Van Dyke consultants - engineers - scientists

Date: JANUARY, 2001

By: JRB2

Scope: OOF011

L:\00f011\DOCUME~1\0f11bmps.3d 02/05/2001 02:43:42 PM