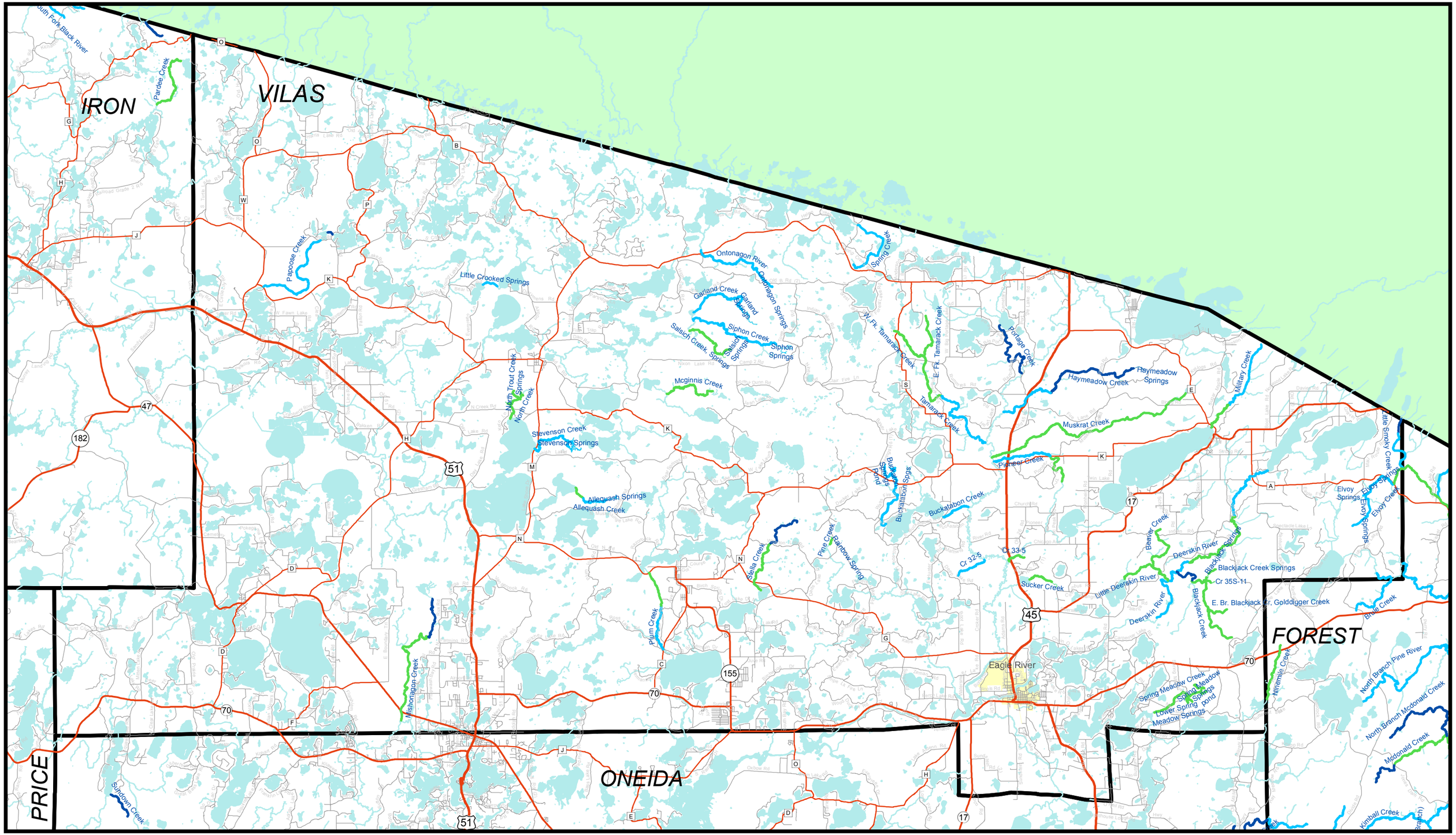

Vilas County