

Good Neighbor Authority Sale Area Map

Wisconsin Department of Natural Resources

Patsy Lake Sale
 Great Divide Ranger District
 T43N R6W Sections 33 and 34
 Tract 8001-05-19

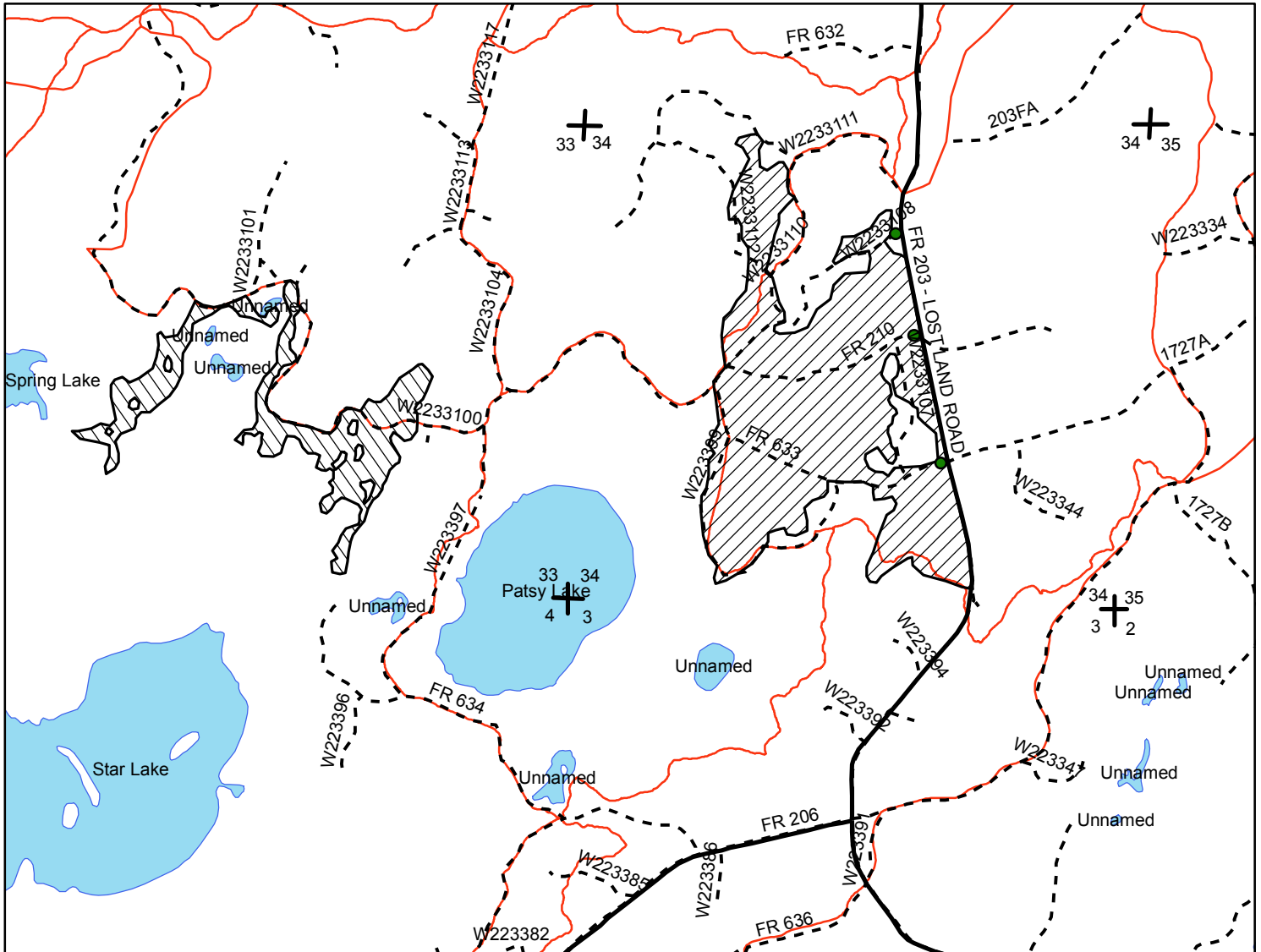

Legend

- Berms
- Red Pine Row Thinning
- Red Pine Select Cut
- Roads
- - - CNNF_Roads
- Bike Trails

Red Pine Row Thinning (34 acres): Cut all trees within every 3rd row. Cut row ends marked with blue paint. Additional trees are painted within cut rows for orientation.

Red Pine Select Cut (118 acres): Cut all trees marked with blue paint.

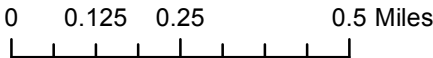

Sale Prepared by:
 Kyle Cummings
 Sawyer County Forester



Good Neighbor Authority Timber Sale

Patsy Lake Sale
 Great Divide Ranger District
 Chequamegon-Nicolet National Forest

Tract #. 8001-05-19

Location:

Town	Range	Section	Description
43N	6W	33	E1/2 SW, W1/2SE
43N	6W	34	E1/2SW, SE, S1/2NE, SENW

Sale Area: 152 Acres

SPECIES	VOLUME	MIN. PRICE	TOTAL
Red Pine	2,265 CDS	\$25.50/CD	\$57,757.50

- Pine volume contains pulp and sawlog volumes, but will be sold and scaled as cordwood.
- Mixed product includes 880 cords and 570 MBF based on 8" small end DIB.
- Red pine conversion rate will be 2.25 tons per cord.

Minimum Acceptable Bid: \$57,757.50

Harvest Requirements:

C. 363 S. 11 (Row Thinning-34 Acres): Harvest all trees within every 3rd row. Cut row ends marked with blue paint. Additional trees are painted within cut rows for orientation. Slash must be kept less than or equal to 24" throughout stand.

C. 363 S. 38 (Select Cut-118 Acres): Harvest all trees marked with blue paint. Slash must be kept less than or equal to 24" throughout stand.

Additional Requirements:

- NO SALE MAY BEGIN WITHOUT PRIOR NOTIFICATION AND AN ON-SITE MEETING WITH A WISCONSIN DNR SALE ADMINISTRATOR.
- Harvesting operation may occur during dry or frozen ground conditions.
- All slash must be kept clear of travel ways at all times, removed from the area 10 feet from road edges, kept out of wetlands and riparian areas, and lopped/scattered within 2 feet of ground.
- Sale bounded by Orange paint and FR 203. See sale maps for specifics.
- Do not harvest trees or operate equipment across Orange paint line.
- Sale will be billed using mill ticket system.
- No bid bond required, a performance bond of 15% of the total sale bid value will be required. 2 year contract period.
- Reserve all snags that do not pose a safety risk.
- Equipment must be clean of dirt and debris before entering sale area.
- Forest plan requires that all native surfaced approaches to paved or graveled roads have 100' of gravel put down when used during non-frozen conditions.
- Safety signs are required on public trails and roads entering active harvest areas.
- All landings and skid trails will be blocked to vehicular access and possibly re-seeded at the conclusion of use if needed.
- All pine products cut between May 1 and September 1 must be removed from the sale area within three weeks from time of cutting. Pine products cut during the remainder of the year must be removed prior to May 1 of each year.
- Slash height can be no more than 24" within 150' of the bike trails.
- Temporary Roads shall have the road base constructed to a width of 12 feet or narrower, and with vegetative clearing of trees and brush not to exceed a width of 25 feet. Exceptions to the 12 foot maximum width of the road base may be granted by the sale administrator. Exceptions would typically be granted for sections of temporary roads where tight turns, curves, and terrain create a need so that trucks and equipment can be operated safely. Road ID

W2233108, W2233112, W2233100, W2233107 and W223399 must be restored to pre-sale condition or better. W2233108 must also be closed with an earthen/debris berm at the existing location on the map and extend for 100 feet beyond.

- All road maintenance and rehabilitation post-harvest is the purchaser's responsibility. A sample contract including road maintenance specifications can be obtained by request.
- All Temporary Roads and other Roads noted in the contract for use in Sale will be decommissioned when sale is completed.
- Road maintenance and restrictions details are listed in the timber sale contract. Please contact a forester listed on the sale map for more information.

- D12 All treatments that have or are adjacent to non-motorized trails must keep trails clear from debris at all times. Skidding on trails is prohibited except at crossings designated by the timber sale administrator. Log landings must be placed off the trails far enough so that logs and logging vehicles will not be within the designated clearing width of the trail.
- For protection of bike trail and users:
 - Operations are not allowed on weekends (noon Friday through midnight Sunday) and holidays (daylight hours on Memorial Day, 4th of July, and Labor Day) within 100 yards of bike trails.
 - Crossing of bike trail with logging equipment must have prior approval of the timber sale administrator and should be minimized to avoid impacts to those trails. Trails should be crossed at right angles whenever possible. Crossing must be properly marked with flagging and signs.
 - W2233100 is part of the CAMBA trail network. This road can be used for hauling but not on weekends (noon on Friday through midnight Sunday) and holidays (daylight hours on Memorial Day, 4th of July, and Labor Day).