

EXPANDED SITE INVESTIGATION AREA¹ - JCI/TYCO FIRE TECHNOLOGY CENTER (BRRTS #: 02-38-580694)

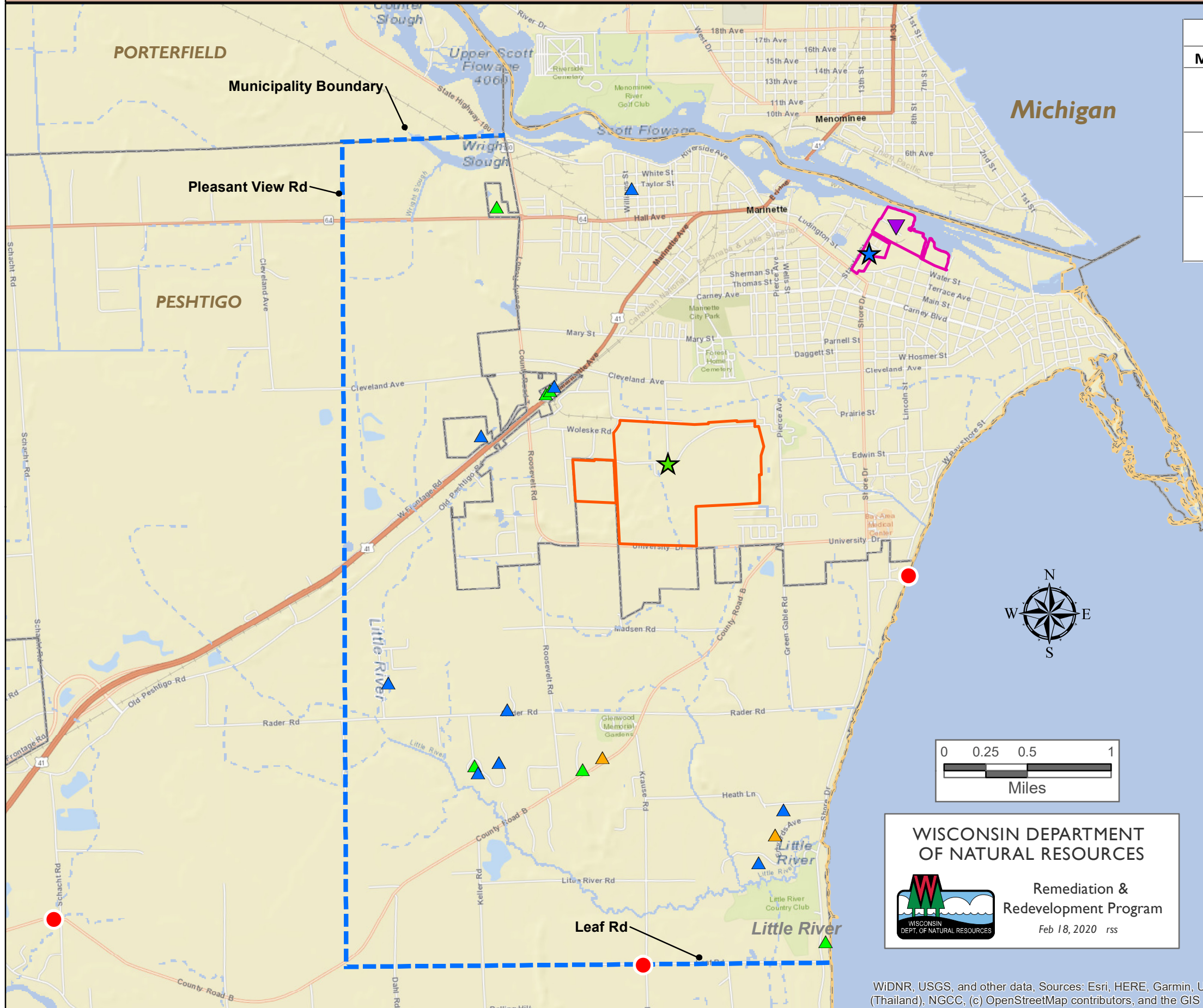

LEGEND		
Map Symbol	Facility/Site Name - Address	BRRTS Case
★	JCI/Tyco 1 Stanton St Marinette, WI	JCI/Tyco Stanton (PFAS) Case No. 02-38-581955
★	JCI/Tyco Fire Training Center 2700 Indsutiral Parkway Marinette, WI	JCI/Tyco FTC (PFAS) Case No. 02-38-580694
▼	ChemDesign 2 Stanton St Marinette, WI	ChemDesign (PFAS) Case No. 02-38-583852

LEGEND

- Reported Foam Sightings
- Expanded Site Investigation Area¹
- ▭ JCI/Tyco FTC Property Boundary
- ▭ JCI/Tyco Stanton St Property Boundary
- ▭ County Boundary
- ▭ Municipality Boundary

DNR/PRIVATE WELL OWNER SAMPLING DATA²

- ▲ ND PFOS/PFOA
- ▲ 0 - 20 ppt PFOS/PFOA
- ▲ 20 - 70 ppt PFOS/PFOA

WISCONSIN DEPARTMENT OF NATURAL RESOURCES

Remediation & Redevelopment Program
Feb 18, 2020 rss

¹DNR instructed JCI and Tyco to expand the site investigation area at the Fire Technology Center in a letter dated February 19, 2020.

²Private well data submitted to DNR. Sample results were submitted by private well owners, City of Marinette, and DNR's contractor.

The data shown on this map have been obtained from various sources, and are of varying age, reliability and resolution. This map is not intended to be used for navigation, nor is this map an authoritative source of information about legal land ownership or public access. Users of this map should confirm the ownership of land through other means in order to avoid trespassing. No warranty, expressed or implied, is made regarding accuracy, applicability for a particular use, completeness, or legality of the information depicted on this map.

WisDNR, USGS, and other data. Sources: Esri, HERE, Garmin, USGS, Intermap, INCREMENT P, NRCan, Esri Japan, METI, Esri China (Hong Kong), Esri Korea, Esri (Thailand), NGCC, (c) OpenStreetMap contributors, and the GIS User Community