Voluntary Public Access (VPA) Program: V41

For more information, contact: VPA-HIP Coordinator
http://dnr.wi.gov, search "VPA"
Call 1-888-936-7463 from 7 a.m. - 10 p.m.

FOOT TRAFFIC ONLY
RESPECT LANDOWNER RIGHTS
OBSERVE ALL POSTINGS

Sheboygan County

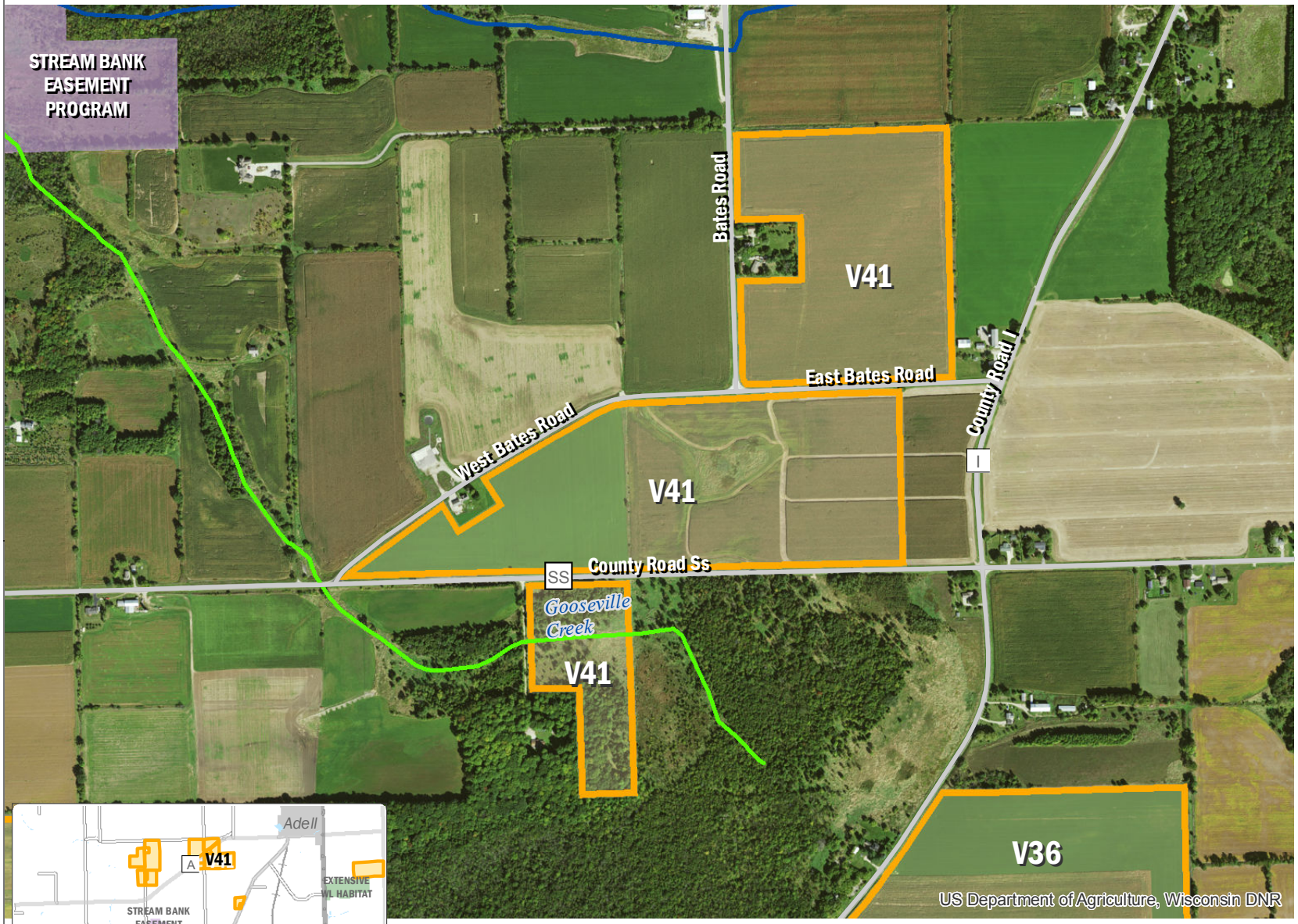

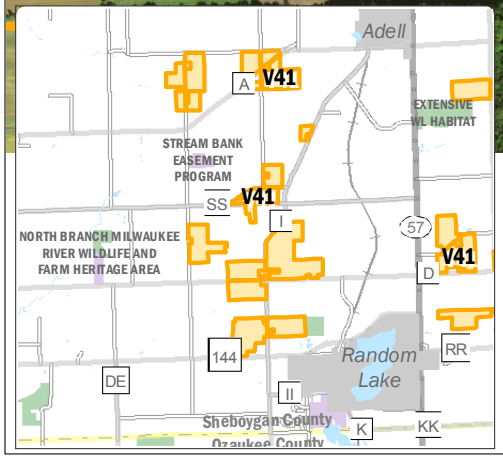

PROPERTY DESCRIPTION
PLSS: T13N R21E S15, 16 (Sherman Twp),
GPS Coordinates (centroid): 43.58873, -87.981185

COVER TYPE (ACRES)
Agriculture: 835.02 Grassland-Wetland: 98.49 Forest: 36.48

DRIVING DIRECTIONS AND OTHER MAP NOTES
From Adell, travel southwest on Cty Rd I 2 1/4 mile. Take Cty Rd SS west 1/2 mile. The 220 acre parcel is on the right and the 15 acre parecel is on the left. Provides access to Gooseville Creek.

DISCLAIMER: The data shown on this map have been obtained from various sources, and are of varying age, reliability and resolution. This map is not intended to be used for navigation, nor is this map an authoritative source of information about legal land ownership or public access. Users of this map should confirm the ownership of land through other means in order to avoid trespassing. No warranty, expressed or implied, is made regarding accuracy, applicability for a particular use, completeness, or legality of the information depicted on this map.

Map Key

- Voluntary Public Access
- DNR Managed Land
  - Fee Title
  - Easement
  - Lease
- State and National Trails
  - Ice Age Trail
  - State Trail
  - Parking Area
- Trout Streams
  - CLASS I
  - CLASS II
  - CLASS III
- Closed/Restricted Areas
- County Forest

0 380 760 ft

WISCONSIN DEPT. OF NATURAL RESOURCES

PUB CODE: VPA-V41*-2016
MAP NUMBER: sheboyganv41c
UPDATE DATE: 08/18/2016, ahr