Voluntary Public Access (VPA) Program: V121

For more information, contact: VPA-HIP Coordinator
http://dnr.wi.gov, search "VPA"
Call 1-888-936-7463 from 7 a.m. - 10 p.m.

FOOT TRAFFIC ONLY
RESPECT LANDOWNER RIGHTS
OBSERVE ALL POSTINGS

Green County

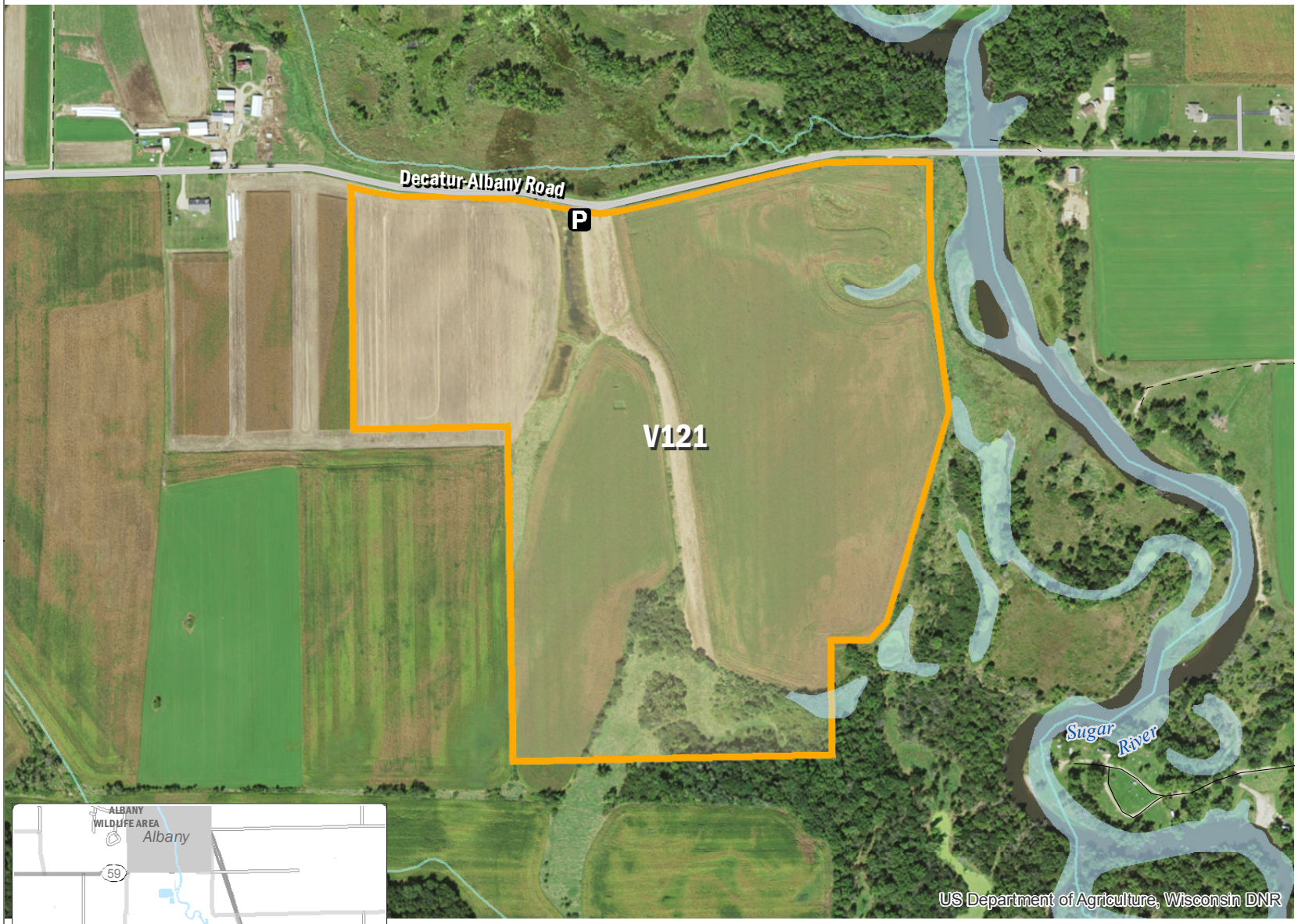

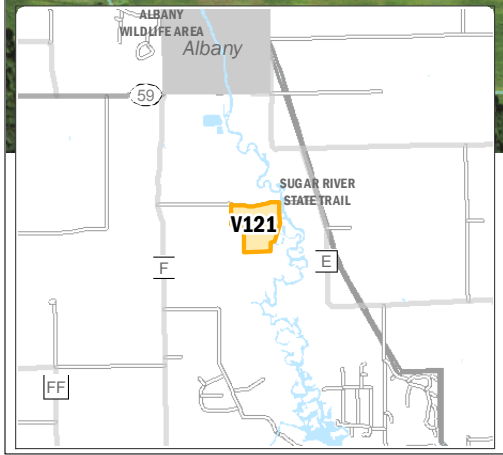

PROPERTY DESCRIPTION
PLSS: T2N R9E S3, 4 (Decature Twp),
GPS Coordinates (centroid): 42.68005, -89.429636

COVER TYPE (ACRES)
Agriculture: 66.3 Grassland-Wetland: 54.3 Forest: 21.63

DRIVING DIRECTIONS AND OTHER MAP NOTES
From Albany, travel 1/2 mile west on State Hwy 59. Take Cty Rd F south 1 mile. Take Decatur-Albany Rd east 3/4 mile to parking area on right. Provides access to Sugar River.

DISCLAIMER: The data shown on this map have been obtained from various sources, and are of varying age, reliability and resolution.This map is not intended to be used for navigation, nor is this map an authoritative source of information about legal land ownership or public access. Users of this map should confirm the ownership of land through other means in order to avoid trespassing. No warranty, expressed or implied, is made regarding accuracy, applicability for a particular use, completeness, or legality of the information depicted on this map.

Map Key

- Voluntary Public Access

DNR Managed Land
- Fee Title
- Easement
- Lease

State and National Trails
- Ice Age Trail
- State Trail
- Parking Area

Trout Streams
- CLASS I
- CLASS II
- CLASS III
- Closed/Restricted Areas
- County Forest

0 250 500 ft

WISCONSIN DEPT. OF NATURAL RESOURCES

PUB CODE: VPA-V121*-2016
MAP NUMBER: greenv121a
UPDATE DATE: 08/15/2016, ahr